BANGOR DAILY WHIG AND COURIER.

BY BOUTELLE & BURR. BANGOR ME., FRIDAY MORNING, OCTOBER 11. 1878. VOLUME XLV---NUMBER 242.

BANGOR
Daily Whig and Courier.
PUBLISHED MORNINGS
Exchange Kenduskeag Bridge
BOUTELLE & BURR.

THE BANGOR WEEKLY COURIER
IS EVERY FRIDAY

Business Cards.

REMOVAL
WHITING S. CLARK,
Counsellor and Attorney at Law,

SOMETHING NEW.
LEATHER DRESSING
NORTON & FARRINGTON'S,
130 Exchange Street

MRS. JAMES COULD,

ICE.
BANGOR ICE CO.

F. C. BRACKETT.

THE PEERLESS
Ice Cream Freezers

JOHN H. LARKIN,

SILAS D. JONES & SONS,
SILAS D. JONES & SONS' Clothing House,

M. SCHWARTZ,
113 Exchange St.,
SAW MANUFACTURER
AND MACHINIST,

SELF RISING FLOUR.
Self Rising Buckwheat.
Self Rising Griddle Cake.
FRESH ARRIVAL
THOMPSON & KELLOGG'S,
Central Street.

To Ship Owners.

Ladies' Attention.
SIDE LACE BOOTS,
Gipsey Button Boots,
Ladies', Misses and Children's Boots.
BUZZELL & SHAW.

JUST RECEIVED,
A choice line of
CHAS. DWINEL'S,
No. 3 Kenduskeag Bridge.

C. B. ROBINSON,
Commission Merchant,

C. E. SEAMAN & SON,
—THE—
One Price, Square Dealing Clothiers,
Fall and Winter Clothing,
For Men, Boys and Children's wear, and would call particular attention to the actual prices marked upon the goods we are selling at

150 Men's Suits, 3-4 wool,	$3.50
200 Boys' Suits, all prices.	
300 Men's Dark Gray Overcoats,	2.50
100 Men's Reef Jackets,	2.00
200 Men's Black Beaver Overcoats.	4.50
200 Men's Beaver and Pilot Overcoats.	$10.00 to 15.00
500 Pairs Men's Working Pants.	.50 to 3.00
C. & W. Portsmouth Shirts and Drawers,	3.00
1,000 Shirts and Drawers, (a good thing),	.25
100 Men's Wool Hats,	.50

CALL AND SEE.
No. 3 Kenduskeag Bridge.

GRAND FALL OPENING!
Do not believe it if you hear that this Fall
I GIVE CLOTHING AWAY!
But if you want to see a sight never before in this city, come and examine my
Mammoth Stock of Fall and Winter Goods.
Just received, the largest, best selected and choicest assortment of
CHILDREN'S, YOUTH'S AND MEN'S SUITS,
Also Overcoats and Ulsters,
adapted both for Fall and Winter in all the novelties of styles and patterns, made equal to the best custom work. My stock of
CHILDREN AND BOYS CLOTHING,
is the largest this side of Boston and having paid very particular attention to this department, am sure that I can suit the most fastidious. Being determined to give the best goods for the least amount of money have more than ever entered this season for the interest of my patrons, and shall sell honest and well made goods from 10 to 20 per cent. lower than any other house in the State. Be sure and call
Waterman's "Boss Clothing House,"
Sign of the Dressed Man. 77 EXCHANGE ST.

WALKER'S FURNACES.
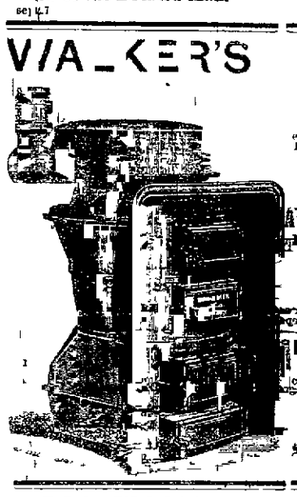
Portable and Brick.
They are very Durable, Economical, Great Heaters, free from Dust, neatly taken care of. Over Two Hundred in use in this city.
Also the best
WROUGHT IRON FURNACE
in the market, and a good assortment of
Parlor Stoves,
Open Franklin and Cooking Stoves.
THE PALACE RANGE
Gives entire satisfaction. Try it.
Prices to Suit the Times.
Please call and examine our goods before purchasing
WALKER & SON,
21, 23, 27, Central St.

LEIGHTON, CENTER & CO.
SUCCESSORS TO A. LEIGHTON,
PLUMBING, STEAM-FITTING,
—AND—
WATER-PIPING.
Manufacturers of Galvanized Cornice and Gutters,
Also dealers in Drain and Sewer Pipe.
Exchange, Corner of York Street.

GETCHELL, LEIGHTON & CO.,
PLUMBERS,
MANUFACTURERS OF
GALVANIZED CUTTERS AND VENTILATORS,
And Dealers in Drain Pipe.
29 CENTRAL STREET.

NEW HOUSE, Lewiston
The Proprietors, formerly of the Franklin House, Bangor, having leased this commodious Hotel for a term of years are now prepared to receive their old friends and the travelling public generally. The Hotel is pleasantly situated on the Corner of Lime and Park Streets, nearly opposite City Building and Post Office, overlooking the Park and commanding one of the most beautiful locations in the State. It is also convenient to the principal places of business. It has all the modern conveniences of Steam Bath Rooms, Sample Rooms, Billiard Hall. Also a first class Livery Stable. Carriages are always in waiting to take guests to and from the trains.
ROYAL QUIMBY, EBEN MURCH, } Proprietors.

Water, Steam and Gas Fitting.
W. C. PEAKES & SON,
GIVE US A CALL.
7 State Street, Bangor, Maine.

WANTED
BOUGHT AND SOLD
IN SAN FRANCISCO.
Pamphlets and full information furnished upon application
Richardson, Hill & Co.,
BANKERS,
Boston.

A Cider Press,
Combining the latest improvements, will be sold cheap. Apply at once at this office.

2 POUND CANS,
28 cents per Can
J. H. SNOW,
25 West Market Square.

Dissolution of Copartnership.
The copartnership existing between the subscribers under the name of J. W. Wiswell & Co., is by mutual consent this day dissolved. The business of the firm will be settled by J. W. Wiswell. All persons owing the firm will please make immediate payment. Any persons having demands will present the same at once.
J. W. WISWELL.
L. S. MORSE.
Bangor, Oct. 1st, 1878.

Real Estate.
FOR SALE!
Double tenement on Howard Street, with 40,000 feet of land on Cumberland and Howard Streets.
Cottage house on Carroll Street, near Third Street.
Double tenement on West side of Pine street, with lot 90 by 100, corner of Hancock Street.
Cottage house East side of Pine street, between York and Hancock streets.
Double tenement on North side of Hancock street, near corner of Pine street.
Double tenement on East side of Pine street, and 1 cottage house on East side of Pine street, between Hancock and Washington streets.
FOR SALE LOW.
Enquire of
HINCKLEY & EGERY IRON CO.,
Corner of Oak and Washington Streets
Bangor, Oct 5th, 1878 MWF

For Rent.
Tenement of 14 rooms centrally located. Enquire of DR. A. G. HAMLIN

For Rent.
A cottage house in good repair. Holly water, and new stable. Rent low. Enquire at No 9 EAST SUMMER STREET

Good Rooms.
With or without board, can be obtained at No 64 Hammond Street.

For Rent.
A tilled small tenement in first class repair. Rent low. Enquire of B. N. THOMS, Harlow Street.

FOR RENT.
House No 8 Fifth Street, now occupied by Mrs S F Woodbridge. Possession given the first of October. Apply to A. C. WAKEFIELD
Bangor, Sept. 9

TO LET.
A pleasant sunny Tenement No 69 Third Street. 10 rooms. Holly water and cement cellar. Rent low
ALSO,
A tenement of 6 rooms newly papered and painted in complete repair. Rent to suit the times
HENRY NOYES
Bangor Sept 4th, 1878

For Rent.
Room in Hatch Block, Main St
FRED A. HATCH

Tenement For Rent.
A convenient Tenement of nine rooms, in thorough repair and supplied with Holly Water, situated on Court Street within three minutes walk of the Post office. Inquire of J. A. FRESE & SON, 81 Hammond Street.

For Rent.
A good Tenement of eight rooms. Also one on Prospect St. cellar with five rooms. Call at A. K. POTTER'S STORE, Kenduskeag Bridge.

For Rent.
A Tenement on Billings Avenue opposite City Hall in thorough repair. Inq. of A. THAYER, 8 Adams St or E. H. Hatch, Jr. 98 Exchange St.

For Rent.
A small cottage house in Brewer, near the dam. Inquire at this office

Coal! Coal! Coal!
By virtue of a license granted by the United States District Court for the District of Maine I shall sell the coal belonging to the estate of Wm M. Bradbury, bankrupt, in lots to suit purchasers. Now is the time to purchase
Coal at a Great Bargain.
CASH must accompany the order for coal in all cases. JOHN CASSIDY, Assignee.
Bangor, Oct. 4th 1878

NOTICE.
The subscriber gives notice that he has resumed his former business of BUILDING MOVER in all its branches, and will be happy to meet the wants of his former customers.
ELIJAH LOW

NEW FALL STOCK.
FALL STOCK.
FULL LINE OF
Pillsbury Brothers
Hand Sewed Goat and Kid Button
These goods are a perfect success. Also fitting, excellent wearing, and perfectly easy to the feet.
Also a full line of the
BROADWAY
French Kid American Kid and Oil Goat Side Lace and Button Boots, at low prices
A nice line of Ladies' Misses' and Children's Kid and Oil Goat Boots for Fall wear
Children's Boots and Shoes of all descriptions
Ladies Kid Slippers. Glove Slippers
FALL STYLE HATS
which we are selling at prices that will suit every one. Call and see us
F. A. CURTIS,
2 KENDUSKEAG BRIDGE.

SALE OF PUBLIC LANDS.
State of Maine.
LAND OFFICE
AUGUSTA, Sept. 13th, 1878
Notice is hereby given that, pursuant to the provisions of "An Act additional to chapter five of the Revised Statutes, relating to the public lands," approved February 12th, 1878, half of Lot 100 will be sold at Public Auction at the City Hall in Bangor, on
Thursday, the 21st day of Nov. next,
at 10 o'clock A. M., of all lands belonging to the State. Terms cash.
A schedule of these lands will be published in the Bangor Daily Whig and Courier, on or before the twenty first day of October next.
EDWIN C. BURLEIGH, Land Agent.

FRESH EVERY DAY.
You can get at the Bangor Oyster House, OYSTERS by the plate, quart or gallon. Also fresh from the shell served in every style.
THE CELEBRATED JOHN JOHN CIGARS are to be found at this place only.
BANGOR OYSTER HOUSE,
No 4, Harlow Street.
W. SCOTT MORRILL, Proprietor.

All of the Evangeline Music
May be found at
DAVENPORT'S MUSIC STORE,
Main Street.

Patent SPRING SHAFT ADJUSTER.
This machine is intended to take the place of the rubber used for the same purpose. They are neat, simple, cheap, durable, never get out of place or wear out, and prevent all noise or nonsense.
For Sale by
Z. L. BRAGDON,
Franklin Bridge.

DR. E. H. GILB
has removed to 72 Lime Street. Office hours 8 to 9 A. M., and 1 to 3 P. M.

FILES.....FILES.
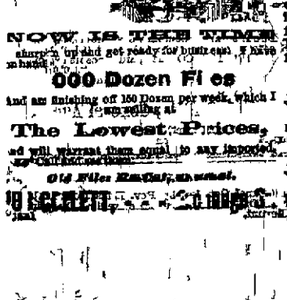
NOW IS THE TIME
Merchants and get ready for business.
000 Dozen Files
and am finishing off 150 Dozen per week, which I am selling at
The Lowest Prices,
and will warrant them equal to any imported.
Old Files Recut, Renewed.
HARRIMAN'S
Prospect Brick Works,
WILLIAM LONG,
Brewer Village.

Whig and Courier.

Daily Established 1833—Weekly, 1845

TERMS OF ADVERTISING:

For one square (one inch in space) one insertion	$1 00
For one square, two insertions	1 25
For one square, three times in the Daily	1 50
For one square, one week	2 00
Each week's continuance	75
For half square, one time	75
For half square, three times	1 00
For half square, one week	1 25
Each week's continuance	40
For one square, in Weekly, three times	1 00
Each week's continuance	20

SPECIAL NOTICES

$2 50 per square for first week—$1 00 per square for continuance.

DOUBLE COLUMN ADVERTISEMENTS inserted at the rate of "Special Notices."

☞ Advertisements continued *three times a week* at two thirds price, *two times a week*, one half price, *one time a week* one third price.

☞ Advertisements, where the time of insertion is not specially designated, will be continued until otherwise ordered.

☞ All transient advertising must be paid for in advance.

Advertisements under the head of "Business Notices," 10 cents per line, each insertion, for solid matter and 15 cents per line for leaded.

THE FLORIDA CIPHERS EXPOSED!

BRIBERY AUTHORIZED FROM GRAMERCY PARK!

TILDEN'S ATTEMPT TO BUY THE FLORIDA VOTE!

The N Y *Tribune* of Tuesday gives the cipher correspondence in the Florida case in detail, embracing many columns of despatches, arranged and translated in their regular order. As our space will not admit of printing the entire mass, we copy below from the point where the arrangements for actual bribery began. Read the startling evidence of the villany in which Tilden and his confederates were engaged in December, 1876.

Marble and Woolley were bidding against each other for the same vote, and putting up the price, which Mr Woolley was "discreet" enough to see did not pay. Exactly what proposition was first transmitted to Gramercy Park by Mr Marble, or his financial aid, Mr. Coyle, does not appear; some dispatches of the series are missing. But the following show that something very important and strictly financial was proposed.

(80)
TALLAHASSEE, Dec 1st, '76
Col Wm T Pelton 59 Liberty-st, N Y
Answer Marble's dispatch immediately or we will be embarrassed at a critical time
W CALL

(84)
NEW YORK Dec 1
Manton Marble Tallahassee, Fla
Meet supplied consult read may yes able him to but be to to be who Smith with request has Daniel can't telegram your and requirements P
(Use key No 7)

(84 Translation)
Dec 1
M Marble
Yes to your request, but consult with Daniels who has been supplied and may be able to meet requirements. Telegram to Smith. Can't be read P [elton]
J J Daniels it was shown by dispatch No 39, was the person through whom telegraphic transfers of money had been arranged November 18. The only financial dispatch immediately preceding these of the 1st was one from Coyle, which, while relating to a small amount, if correctly translated, indicates that, in answer to some previous application by Marble, "credit" had been offered.

(90)
TALLA, Fla 4
Henry Havemeyer, No 15 West 17th st, N Y
Seven use Moses twenty half the will credit England twelve draw not Saturday afar MAX
(Use key No. 2)

(90 Translation)
TALLAHASSEE, Nov 29
H Havemeyer, No 15 West 17th-st, N Y
Marble will not use the credit. Coyle draws for five and half hundred Saturday
COYLE
Other dispatches, not of great importance, though they illustrate the later events may be be inserted here

(103)
Dec 4
Henry Havemeyer, Esq, No 15 West 17th st, N Y.
For ten twenty Anna will you cover twelve promptly one probably will all Jane and Captain Seven immediately Italy Greece Daniel me Three which notify
MAX
(Use Key No 7)

(103. Translation)
TALLAHASSEE, Dec 4
Henry Havemeyer, No 15 Wes 17th st, N Y.
You will supply immediately telegraphic credit Coyle seven hundred dollars, which will probably cover all expenses. Notify me promptly. Captain Daniel Jane
COYLE.

(114)
TALLA, 5
Henry Havemeyer, Esq, No. 15 West 17th st., N Y
Not notify ten Thomas nine, three Moses and this twelve immediately Greece will place twenty, takes one Italy seven W, if any and what need
MAX
(Use Key No 7)

(114 Translation)
TALLAHASSEE, Dec. 5.
Henry Havemeyer, No. 15 West 17th-st., N. Y
Supply seven hundred dollars telegraphic credit Woolley and Coyle, and notify what bank immediately. Marble will not need any. This takes its place. Thomas, COYLE.

Thus the matter stood Friday, the first of December. The Board had opened the returns on Thursday, the 28th, had heard evidence on both sides patiently, and was obliged to reach a decision within a few days. From the beginning Attorney-General Cooke had been counted safe by the Democrats. Dr Cowgill, formerly of Delaware, was a staunch Union man, and Mr. Marble had said it was "wasting" time to call on him. Secretary of State McLin, for twenty-two years a resident of Florida, was once a Confederate, but afterward a Union man, and a Republican editor of reputation as an upright man, but the conspirators needed one vote, and what they tried to do let the secret dispatches show:

(91.)
[No date.
Henry Havemeyer, 15 West 17th-st., N. Y.:
Rochester of answer America yesterday to-day understands Thomas my Africa about but it first avail as nothing Bavaria as W. Coyle seven or once fear reported call by anti capital [illegible]
(Use Key [illegible])

(91. Translation.)
TALLAHASSEE, Dec. 2.
Henry Havemeyer, 15 West 17th-st., N. Y.:
My hope small. Votes about as reported yesterday. Africa (probably McLin) satisfied, by Bavaria (probably Cowgill) and fear that America (Drew) should [illegible] it. Nothing but cash will avail. Answer my first of to-day at once. Thomas, [illegible]

(92.)
NEW YORK, 2d Dec. 6.
J. F. Coyle, Tallahassee, Fla.:
Twenty-one thirteen unless you have nineteen five [illegible]

(92. Translation.)
NEW YORK, Dec. 2.
John F. Coyle, Tallahassee, Fla.:
Telegram received. Unless you have [illegible]
HAVEMEYER.

It is probable that the word "answer" followed "received," and has been lost. But what was Coyle's "first of to-day"? This, at least, though not signed, bears another name.

(93)
TALLA, 2
Colonel Pelton, No 15 Gramercy Park, N Y
Certificate required to Moses decision have London hour for Bolivia of just add Edinburgh at Moselle had a any over glasgow France rec'd russia of [No sig]
(Use Key 7)

(93 Translation)
TALLA, Dec 2
Colonel Pelton, 15 Gramercy Park
Have just received a proposition to hand over at any hour required Tilden decision of Board and certificate of Governor for $200,000
MARBLE

Did Mr. Marble or Mr. Coyle actually receive such a startling proposition? We do not believe it. Mr McLin has sworn that such a proposition was made to him, not by him, and there has been a question of veracity on the matter between him and Mr Marble, who denies that he had any talk with McLin on the subject. In the light of these dispatches which is to be believed? Was it not one of the current political rumors of the time that Mr Marble had said in a Democratic gathering, "McLin is a deserter from the Confederacy, and deserters can be bought?" But the question of grave importance is not whether Mr Marble deceived others or himself, *but what had Gramercy Park to answer?* This

(96)
NEW YORK, Dec 3
Manton Marble, Tallahassee, Fla
Warsaw here Bolivia Brazil
(No sig)

(96 Translation)
NEW YORK, Dec 3
Manton Marble, Tallahassee, Fla
Dispatch here. Proposition too high (?)
(No sig)

Gramercy Park had reasons not known to Mr Marble for considering his "Bolivia" decidedly "Brazil." For on the preceding day the following had come from Mr Woolley

(80)
TALLAHASSEE Fla, Dec 1st, '76
Henry Havemeyer, 15 West 17th-st, N Y
Sixteen Fetch may make thirteen forty of half of a twelve eleven ten. Can you say two in nine immediately if twenty
FOX

(80 Translation)
TALLAHASSEE Dec 1
H Havemeyer, 15 West 17th-st N Y
Board fetch may make necessary expense of half of a hundred thousand dollars. Can you say will deposit in bank immediately if agreed
Whatever significance may be given to the word "fetch" which, it will be remembered Mr Havemeyer failed on a former occasion to understand there can be very little doubt as to the meaning of the proposal. And the reply of Gramercy Park was

(87)
2 25 p m
NEW YORK, 1 Dec 6
C W Woolley, Talla, Fla
Twenty one nineteen two ten twenty cannot however seven before twenty four thirty seven nineteen reply forty six H.

(87 Translation)
NEW YORK Dec 1.
C W Woolley, Tallahassee, Fla
Telegram received. Will deposit dollars agreed, (you) cannot, however draw before vote member received
We have no evidence that Mr Havemeyer ever sent this damning answer or that he ever read either the answer or the dispatch to which a reply signed "H." was sent. He received dispatches, it is probable that Gramercy Park read and answered them all. But it is now apparent why the Marble Coyle $200 000 "Bolivia" was not held good. Probably, Mr Woolley learned that bargains were going on behind his back, for he telegraphed

(94)
Dec 2 76
Henry Havemeyer 15 West 17th st N Y
More in select have have whom some you in confidence one winning evidently than—
FOX
(Use key 1)

(94 Translation)
Dec 2
To Havemeyer
Select some one in whom you have more confidence than you evidently have in Woolley
WOOLLEY
The reply, signed "W" might probably as well have been signed "W T Pelton," and needs careful reading

(95)
NEW YORK Dec 3,
C W Woolley Talla, Fla
Perfect you what power we could and answer you cannot belief declined all telegraphed do do all application no in and stay private has you have needless other prevent here
W
(Use key 9)

(95 Translation)
Dec 3
C. W. Woolley
All here have perfect confidence in you. We cannot prevent needless —— No other has power, and all application declined. Stay and do what you telegraphed you could do. Private Answer. W
All here" at Gramercy Park—what does that mean? What was it that Mr Woolley "telegraphed he could do," which needed not only the secrecy of a cipher, but the injunction "Private" within that cipher? Mr Woolley was private—so private that the following dispatches covering precisely the same proposition, went to Gramercy Park in two distinct ciphers

(100)
TALLA, Fla, 3
Colonel Pelton, 15 Gramercy Park, N Y
Preventing Moses best Bolivia or from Glasgow vote London documents united Rochester state half giving concurrence electors his cast being court either of in received of action for Havana. [No sig]
(Use Key No 10 dropping 1" altogether. Number the first word 2, the second 3 and so on)

(100. Translation)
TALLAHASSEE, Dec 4
Col W T Pelton, No 15 Gramercy Park
Proposition received either giving vote of Republican of Board, or his concurrence in Court action preventing electoral vote from being cast, for half hundred best United States documents. (For $50,000 in U. S. notes.)
MARBLE

(105)
TALLA Fla 4
Henry Havemeyer, 15 West 17th-st, N Y.
Half twelve may less thirty eleven winning ten additional seven for give lieutenant sixteen Russia.
FOX.
(Use Key No. 4, and after transposition translate the numerals in accordance with the meaning in all other dispatches in the same cipher.)

(105. Translation.)
TALLAHASSEE, Dec. 1
Henry Havemeyer, 15 West 17th-st, N. Y.
May Woolley give hundred thousand dollars less half for Tilden additional Board member? Lieutenant. WOOLLEY.
There is not much room to doubt what either of these propositions mean. "Hundred thousand dollars less half," means exactly the same as "half hundred best United States documents." Ah! ye thieves! Hide your deeds under a dozen different ciphers, with shifting keys for each, known only to your secret thoughts, and yet the damning truth shall come out, and the black indefeasible brand of This GREAT FRAUD shall be fixed where it belongs, on you!

But these were only propositions. Did Gramercy Park reply? Instantly—*but this Nation was not doomed to the foul disgrace of having its chief Magistracy sold at auction.* They who bartered and bargained counted votes with care, but they failed to count the Conspirators. Devoured with anxiety they called on W. Dickson Call, Democratic candidate for Elector, telegraphed

(106)
TALLAHASSEE, Dec. 4, '76.
W. T. Pelton, 59 Liberty st., N Y.
Things culminating here. Answer Max's dispatch to-day.
W. CALL.

To Woolley came only this answer—to his impatient soul how torturing!

(102)
NEW YORK Dec 4 '76
TALLA Fla, Dec 4
Col C W Woolley
Act divided time twins him counsels each all important you in Warsaw other of you may say have or conjunction consult him loose will with and coincide you must is met
(No signature)
(Use Key No 9)

(102 Translation)
N Y Dec 4
C W Woolley Tallahassee Fla
See Israel and act in conjunction with him. You must coincide or you will [unintelligible] each other. Have telegraphed him consult you. Time important. Divided councils may lose all (No sig)
Mr Woolley rushed to "Israel" or "Moses" or Marble, but not one word had he received *except the following unintelligible* dispatch

(97)
NEW YORK 3
Manton Marble, Tallahassee Fla
Time should important in once be concert councils and better if trust you can fox done time him divided act only Bolivia with and consult here (No sig)
Mr Marble could not read this. No one of the conspirators could read it. The day was slipping away, and the Board might decide on the morrow. Mr Marble telegraphed

(108)
Dec 3
Col Pelton 15 Gramercy Park N Y
Tell Spain to repeat his message in my cipher. It is unintelligible
MANTON MARBLE
Meanwhile Mr Woolley received the following

(99)
NEW YORK, Dec 4
TALLA, FLA Dec 4
Col C W Woolley
Given Rochester that have London will not fully advise you use reported so need Luna Rhine to if us here W
(Use Key No 6)

(99 Translation)
Dec 4
C W Woolley Tallahassee, Fla
Reported here that Board have given us one vote. If so you will not need to act. Acceptance. Advise fully (No sig)
This plainly implied that power to draw and use money had been sent to somebody but to whom? Mr Woolley could not learn, and in hot haste he denied knowing anything about the Rhine (one) vote or the "Luna (acceptance) said to have been sent

(110)
TALLAHASSEE, Fla 5th 6
Henry Havemeyer, 15 West 17th st N Y
No one here knows meaning of words Luna Rhine FOX
But at last came the answer to Manton Marble himself. Let the keen bright sunlight of publicity fall upon it, and show four millions of American freemen what sort of a man they voted to make President of the United States

(109)
NEW YORK Dec 4 6
TALLA Fla 4
Manton Marble
Luna should important in once be concert council and letter if trust you then very no no Warsaw can Cox done time him divided act only Bolivia with and consult here (No sig)
(Use key No 9)

(109 Translation)
Dec 4
Manton Marble Tallahassee Fla
Telegram here. Proposition accepted if done only once. Better consult with Woolley and act in concert. You can trust him. Time very important and there should be no divided councils
(No sig)
Here then was the authority so anxiously awaited. Here was the authority implied but not received in the dispatch to Woolley. If done only once. Because *Woolley and Marble had sent the same proposition, and Gramercy Park did not wish to pay twice for the same vote!* Seven hours ago in that unintelligible dispatch which Marble had tortured all his keys in trying to read, because *four words had dropped out of it in transmission* viz then very no Warsaw (telegram) Here was the order to buy one Presidency of these United States for half hundred best United States documents." And the desired vote? The conspirators rushed out—*and it was too late.* The following dispatches tell the story

(106)
TALLA, FLA 4
Henry Havemeyer No 15 West 17th st N Y
Saturday William if power joined forty further twenty have Charles necessary be June you late ten sixteen will with and six twenty 100 be against Secured five from advise appear
FOX
(Use Key No 10)

(106, Translation)
Dec 4
H Havemeyer New York
Power received too late. Twenty five ten appear to have joined with board against contract from Saturday. Will be prompt and advise you farther if necessary. Jane
Charles William WOOLLEY

(111)
TALLA Dec 5 6
Colonel Pelton 15 Gramercy Park N Y
Proposition failed. Finished yesterday afternoon responsibility (as) those. Last night Woolley found me and said he had nothing, when I knew already. Fell Tilden to saddle Blackstone (resort to legal proceedings)
MARBLE
One secret yet remains. Had the conspirators reason for their hope? They can tell, if anybody will now believe them. Mr Woolley's dispatch, nearly unintelligible, seems to imply a belief on their part that the Attorney General Cooke, who voted with the Republican members of the Board, to throw out Democratic fraudulent returns from Key West, had been influenced by "dollars." The one thing certain is that the "dollars" were ready to make Samuel J Tilden, President, but the vote was not. Perhaps they came too late. But if, in the secret purpose of any trusted and sworn member of that Board of three upon whose action depended the fate of forty millions of people there lurked a thought of treachery and crime the God of Nations saved this land from ruin and dishonor, for his lightnings refused, until it was too late, to bear intelligibly the shameful order to consummate the crime and hold their secret until the danger had passed. He who gave to the poor black in the dim Everglades of Florida the power to defend his rights by his vote, He who suffered Democratic fiends to hunt down black Republicans in Georgia and South Carolina until the very name of Democrat had become a terror to the colored men of adopting States. He who inspired the newly enfranchised citizen to stand like a rock for justice, for equal rights and the honor of the Nation when proud white citizens by the thousand wavered, voted blindly or sold themselves. He also turned to foolishness all the schemes of Gramercy Park, and all the money of Wall-st. The secret cipher meant nothing when four words were gone. I came at last in fact, the buyer stood ready and the money was there, but the vote was not delivered, and the Nation escaped disgrace

The Reporter says: The first twenty carloads of ice shipped from Gardiner a short time ago to St Louis by F. B. Chase & Sons, have been heard from, and are reported as having arrived all right, with only wastage of 25 per cent. when it was estimated on the contract for a waste of 33 per cent. This is also said to be a less waste than occurs to a cargo shipped by water the same distance, and is pronounced a success in shipping ice by rail to the most distant points in the country. Four trains of 20 cars each have been started up to time of writing, and if they will turn out as well as the first one reported, more will follow.

Major Shorey and Dr. Cushing, Trustees of the Insane Hospital, yesterday made the monthly inspection of that institution. There were 215 inmates present.

STATE NEWS.

Androscoggin

Mr Blaisdell the Aroostook honey raiser has over 100 hives of bees and markets a ton of honey in Lewiston this year. He raised about 1½ tons this season.

A three year-old child was lost from a family living near the Lewiston common Monday evening. The little one was at last found on Lincoln street. He narrowly escaped being run over by the cars at the Chestnut street crossing.

A shooting club has been organized at Sabattus of which the unerring Levi Woolley is President, M Sawyer Secretary and Dr Sleeper Treasurer. The first shoot occurred last Saturday afternoon and Dr Sleeper made the only clean score of the day.

Sabattus had a wedding sensation a few days since. A young man who had just been married was waited on by the bride's brother and the irate mother of the bride at the door, threw the bride dragged to the maternal home and the groom dressed in a black eye. The bride has now returned to her husband.

Quite a number of Lewiston gentlemen who have neglected to comply with the requirements of their Uncle Sam now see shadows at every corner and are at all times in light marching order. To avoid a midnight visit from the U S officials these gentlemen take up their night thoughts away from home.

Mr. ALBERT GOSS of Lewiston has applied for a patent for their butter worker. It consists of a tray elevated three feet from the floor in which the Worker is manipulated over the butter. The worker has a smooth and a corrugated side and is made of a heavy block of hard wood handled by a clever. The flat side of the worker is first used over the butter then the corrugated. The scum of the churning is then worked in by wooden paddle. The result is butter free from buttermilk and in an ideal solid form and compactness.

The Lewiston Journal says: The expenditures upon the water works by the Board of Water Commissioners during the month of September footed up $83,300. Previous to expenditures since the inauguration of the work amounted to $160,340 making the total amount paid thus far $243,640. The contractor have been paid portion of the amount of their contract monthly, the percentage being reserved until its completion. A final settlement has been made with the Chapman Valve Company for the fire hydrants. The water works have been paid for and their cost is included in the September statement. A settlement for the water pipe will be reached this month with Messrs McNeil & Archer. Their contract comprehended an approximate cost of $85,000. The maximum amount for the order for its construction was $1,000. Progress on the works already so far advanced that the commissioners say no doubt that they will be completed at a cost beneath the amount appropriated, $300,000.

Kennebec

The Augusta Journal says: Mr. Hobbs State Librarian, who retires from that office in March, has expected his fulfilled that position for six years, has served two term of three years each. He was appointed in 1872 by Gov Dingley. Previous to this he held the office of Register of Probate in Oxford county for twelve years having three successive elections. At his business at the library will gladly testify to the excellent manner in which Mr Hobbs has his charge. His duties as State Librarian. We trust that he may continue to reside in Augusta. He is a most respected and valued citizen. Of the new incumbent, Mr. J. D. Marcou we feel in respect to be well known in this community. He is a gentleman of broad and liberal culture, a graduate of Harvard University, a student of Harvard Law School. He was a member of the First Maine Cavalry during the war, and he himself in the army a brave, urbane and dashing soldier. He has the kindly qualification for the position to which he has been appointed.

The Gardiner Journal says: We learn that a dam across the river below the Tannery at Adelphia blown out Tuesday night is now laid up for repairs at Bath. The same day the Josephine while taking a load down the river broke some of her machinery and had to be towed to Bath for repairs. Wednesday night while the Knickerbocker was taking a tow down river the tug shuddered and the vessel was obliged to anchor and will return to Gardiner and the Knickerbocker got aground. When the tide went down she settled over into deep water and filled. There was about six feet of water on the shore side of her and she lies on the channel side. She will be raised and taken to Bath.

The Kennebec Journal of Monday published a list of prisoners in Augusta Jail with the sentence and crime for which they were committed. There are 17 in all of which are tramps and 2 are in for intoxication and disturbance. The Criminal Court has 7 victims in the jail 4 for intoxication and disturbance 1 for larceny and 2 common drunkard.

Somerset

Mr Ephraim Spalding of Anson recently died near Madison, under circumstances which appear to indicate murder. He retired that night every other night had fallen to remove the potato. Mrs Spalding who happened along took a common rope, tied it in a triple knot in the center, placed the knot in the cow's mouth and passed the ends of the halter one in front and the other back of the horns up over the crotch on so as to draw the head up taut and in this situation strangling the animal. The knot the cow soon swallowed the potato and was saved—an operation well worth trying in such like emergencies.

A Health-Destroying Vapor
is generated by the act on of the sun's rays upon a damp decaying vegetable mass, or marsh, low lying tracts. It is a fact universally known that no more deadly influence exists. There are two facts in relation to this agent. The first is, that the periods at which it is most virulent are the second and third months after the sun's rays have first begun to be powerful. The second is, that these malarious influences may be ameliorated by the use of a tonic, such as Hostetter's Stomach Bitters. This medicine is one of the most popular remedies of an age of successful proprietary medicines, and is in no case more valuable than in the Chills and Fever and Ague districts. It is also a powerful tonic, and a most delightful cordial. It is the best possible preventative for encountering a malarious atmosphere, fortifying the liver and invigorating the stomach. ed&w1w sept

District Court of the United States, District of Maine

In the matter of PETER MALBON, Bankrupt, IN BANKRUPTCY

This is to give notice that a petition has been presented to the Court this 27th day of Sept. instant by Peter Malbon of Stonington, a Bankrupt, individually and as a member of the firm of A. S. C. Hall & Co. praying that he may be decreed to have full discharge from all his debts, individual and copartnership, provable under the Bankrupt Act and upon reading said petition

It is ordered by the Court that a hearing be had upon the same on the first Monday of Jan A D 1879, before the Court in Portland in said District, at 10 o'clock A M and that the second meeting of the creditors of said Bankrupt, be held before Charles Hamlin, Esq Register on the 7th day of Nov 1878, and the third meeting of the same on the 7th day of November, 1878, and that notice thereof be published in the Bangor Daily Whig & Courier and the Somerset Reporter newspapers printed in said District once a week for three successive weeks, and once in the weekly Bangor Courier the last publication to be thirty days at least before the day of hearing, and that all creditors who have proved their debts and other persons in interest, may appear at said time and place, and show cause if any they have why the prayer of said Petition should not be granted.

WM E. PIERBLE,
Clerk of District Court for said District.
ed3w&w1w*

ST. JAMES HOTEL.
FRANKLIN SQUARE, BOSTON
The management of this elegantly appointed hotel has been assumed by JOSEPH S. DOYLE, late said for many years of the American House, Boston, and GEO C. MEAD, formerly of the Tremont House, Boston, who will endeavor to make it the most desirable hotel in the city for permanent and transient guests. The rooms are large, well ventilated and handsomely furnished. The service and cuisine in first class in every respect. Terms $3 per day.
DOYLE & MEAD.
oct9 eod1m

Whig and Courier.

BOUTELLE & BURR, PROPRIETORS.

C. A. BOUTELLE, EDITOR.

All business letters should be addressed to Boutelle & Burr, and communications intended for publication should be addressed: "Editor of Whig and Courier."

FRIDAY, OCTOBER 11, 1878.

"TOO THIN."

The above slang phrase, which became familiar some years ago by its popular application to the attempted explanations and denials of Tweed's coterie of Tammany thieves, will be as generally applied to the exceedingly attenuated plea that Samuel J. Tilden may not have known of the rascality discussed and arranged by telegraph between his confidential agents in Tallahassee and his own private residence in Gramercy Park. When nephew Pelton was cornered in the Oregon case, he conveniently declared that uncle was entirely unaware of his cash negotiations for the purchase of an Elector in that State, and he will probably come forward now and say that he was authorizing $50,000 transactions of the same kind in Florida, from the residence of his uncle Samuel, without the knowledge of that austere "Reformer." But in the face of the facts, the great American public will regard all such pretenses as entirely "too thin."

The *Commercial* of this city is rather anxious to intimate a doubt of the authenticity of the despatches, and finds its only comfort in the remark: "It will be noticed that Mr. Tilden himself nowhere appears as the sender or receiver of these despatches." That is not a very powerful defence. It would have been so *very* like Mr. Tilden to put his own name to the despatches arranging to buy the Electoral vote of a State by the bribery of the Canvassing Board! But there was no need of Tilden's signature, as the cipher used in arranging the despatches told his confederates as plainly who sent them as if the name had been affixed. Mr. A. S. Hewitt, who is not shown to have been concerned in the bribery intrigues, and who appears to have been too scrupulous to be intrusted with Tilden's secret operations, endeavors to manifest a doubt of Tilden's complicity, but he even lets slip this most significant remark:

"I was at the committee rooms during the time that most of these despatches were sent and received. Mr. Tilden could have been deceived, probably, as easily as myself, *only it happens* that the point of communication in this city seems to have been *Gramercy Park* instead of the National Committee Rooms."

And that happening is rendered much more than suggestive by the correspondence itself. Take the despatches as we find them: On Dec. 2, Marble telegraphs to Col. Pelton, 15 Gramercy Park, that he has had a proposition to give the Electoral vote of Florida to Tilden for $200,000. Col. Pelton was Tilden's newphew and private secretary, and received the despatch at Tilden's house. The next day, the 3d a despatch was sent to Marble, from New York: "Despatch received. Proposition too high," with no signature. Is there any doubt that it was sent by Pelton, in reply to the despatch of the 2d? Again, on the next day, Dec. 4th, Marble telegraphs to Pelton, at Tilden's house, that he can control the action of the Board for $50,000.—On the same day a despatch goes from New York to Marble, telling him "the proposition accepted," and to consult with Woolley to prevent paying twice. This despatch had no signature, but it was arranged in Mr. Tilden's secret cipher, and could only have been sent in reply to Marble's despatch to Pelton. If there is, in the whole United States, a man who will believe that Tilden's private secretary carried on these negotiations from Tilden's own house, involving bribery in sums from $200,000 down to $50,000, without Tilden's knowledge or consent, the Democrats should hunt that man up and carry him around the country on exhibition. The villainy has been traced directly to and within Tilden's threshold, and the plea of innocent ignorance on his part is altogether "too thin".

OHIO.

The "Ohio idea" is still triumphant in Ohio. The Republicans have carried the State for their State ticket by a small *plurality*. The majority against the Republicans and for the "Ohio idea" is counted by thousands. The Democrats and Greenbackers combined have more than 10,000 majority in the State.—*Commercial.*

The *Commercial* makes its own figures as the only report of the State vote given in its own despatches, says "if the aggregate keeps up to the end as it began, there will probably be 8,000 to 10,000 (Republican) majority." But taking its own assertion that the combined opposition will have 10,000 more votes than the Republicans, it still appears that the "Ohio idea" has had a tremendous set-back.—The combined majority over the Republicans in Ohio one year ago was 56,757 and allowing the *Commercial's* claim, the comparison would show a loss of 46,757, by the combined supporters of the "Ohio idea." Last year the Democrats had 22,520 plurality over the Republicans, and that has been utterly wiped out, and the estimated majority would give a Republican gain of between 30,000 and 40,000 votes. The *Commercial* will find it hard to convince Allen G. Thurman or Tom Ewing that Tuesday was a happy day for the "Ohio idea."

THE FLORIDA RASCALITY.

Read the connected series of cipher despatches in the Florida case, copied by us from the N. Y. *Tribune* on our first page to-day. We advise any Tilden Democrat, after he has read that batch of Gramercy Park telegrams, to open his mouth and see how much noise he can make in trying to shout "F-R-A-U-D!"

How many Democrats in Maine are willing to be reminded that the National Democratic Convention of 1872 declared—

"A speedy return to specie payment is demanded alike by the highest considerations of commercial morality and honest government."

The charge that the Attorney-General specified only interference by Democrats with Republican meetings, in his recent circular of instructions, is a cheap falsehood. He charged those officers to protect the freedom and purity of elections, etc., and the words Democrat or Republican are not used in the document.

One of the most ridiculous exhibitions of jealousy that we have ever seen is the attempt of the New York *Times*, *World* and *Herald* to ignore the important developments of the Tilden cipher villany brought forward by the *Tribune*. When the whole country is staring at the exposure and admiring the marvellous ability displayed by the *Tribune*, it is the most childish folly for other journals assuming to be newspapers, to make believe that they don't notice what is in the *Tribune*. Mr. Marble tried that week dodge, but it has not helped his case.

SOUTH CAROLINA BULLDOZING.

SYSTEMATIC OUTRAGE UPON REPUBLICANS—HAMPTON COMPLICANT OF THE VILLAINY.

[Special Cor. Boston Advertiser.]

WASHINGTON, Oct. 9th. The President and Attorney General have been informed of the details of the persistent attempts, under the leadership of Earle and Durgan, two aids on the staff of Governor Hampton, of South Carolina, to break up the Republican organization in Sumter county. These accounts led to the instructions sent to the United States Attorney and the Marshal to proceed in future against all offenders for a violation of section 5520 of the Revised Statutes. The attacks made upon Republicans were at the three stages of their campaign, namely, at primary elections for delegates to county conventions, at the convention, and at all subsequent meetings of the campaign. The whole movement has been under the personal direction and leadership of Earle and Durgan, and this was continued openly and without any diminution of activity after the riotous conduct had been formally reported by a committee of Republicans to Hampton in July last.—When the colored Republicans of the county began to assemble at places designated for the meetings, to select delegates to the county convention, they found armed men picketing the roads, and immediately encountered their opposition in assembling. These men carried State arms supplied by the United States, were under military discipline, and acted under regular officers. They were recognized as members of the State volunteer militia, though in these first operations they left their uniforms at home. Later they boldly appeared in uniforms. At all the meetings they asserted that the people of the State had decided that Republican meetings should not be held, and that all who attempted to keep the organization of that party alive should suffer for it. At one precinct meeting, the chairman, who had just built a new house, was driven off upon the threat that if he presided at the meeting his house would immediately be burned. The meeting was then scattered by a military company. Fraser, State senator from that county, being appealed to for protection for the meeting, declared that if the Republicans persisted in conducting the campaign neither he nor Governor Hampton could shield them from the police. At the county convention Earle and Durgan headed a company of about one hundred armed men and attempted to take possession of the hall where the convention met. Their proceedings were of the most outrageous character, ending in personal assaults. A committee of four Republicans, two white and two colored, was then appointed to report the nature of the movement in Sumter county, under direction of his aids, to break down the Republican party in that county. Hampton promised to use official power to punish all who took part in these matters and to come to Sumter and denounce the lawlessness in a public speech. After these promises the Republicans called a meeting in a county twenty miles from the county seat. Earle and Durgan, at the head of 150 armed men, appeared on the ground, and demanded that the meeting should be called to order, as they intended to participate. As their directions were not promptly followed, they announced that they would allow one hour within which to call it to order. If it was not done, then no meeting should be held. Upon the Republicans appearing on the platform and the chairman of the county committee attempting to speak, Durgan knocked him off the platform with a blow of his fist, and jumped down after him. Earle and the other aid of Hampton seized him by the throat, and the crowd about set upon him and other Republicans, and broke up the meeting. Propositions were then made to shoot the chairman [Judge Lee]; some opposed this, as they favored hanging. Finally it was decided to take him prisoner and march him into the county seat, and there give him and all Republicans formal notice from the court-house steps and they must give up their meetings and abandon their organization on pain of death. A hundred armed horsemen rode as escort to the wagon, into which they tumbled Lee, after beating him and checking him, and at three halts on the road he was treated to various indignities, and three attempts were made by informing him that he had but a few moments to live, to make him promise to join the Democratic club. Finally on reaching Sumter Lee was paraded about town as the corpse of the Republican party and the last of it in that county. All Republicans were formally notified on pain of death to give up their political operations—September 21 a great meeting was held for Hampton, and all the military came in uniform and nearly all others came in red shirts and armed. Leading Republicans attended, expecting that Hampton would redeem his promise and denounce these outrages. Instead of that he remained on the platform and saw gross personal indignities and violence offered by his aids to Lee, the Chairman of the Republican committee. He simply said that Sumter county must be carried and Senator Butler, who was present, said significantly that those before him did not be told by him how to do it. The evidence laid before authorities has convinced them that an organized movement is in progress in South Carolina to crush out the Republican organization by force, and that Wade Hampton, in face of all his promises, gives it countenance, if not active support.

PERSONAL. We very sincerely regret to learn that Joseph W. Bartlett, Esq., has resigned the position of Managing Editor of the Boston *Daily Traveller* which he has so ably filled for nearly two years past.—Under his direction the *Traveller* attained a vigor and cogency in the discussion of national politics that gained wide recognition, and throughout the North it assumed a higher position than ever before, as an able, unflinching champion of the principles of justice and liberty on which our institutions are based. During his management the paper gained many friends among the staunchest Republicans of this State, and they will share our regret that his trenchant pen and uncompromising courage are no longer to guide its course. Mr. Bartlett has no abated an iota of his "stalwart" convictions, but believes that the Republican party abandons its strongest ground, its foundation rock, when it falters before the advancing State rights dogma, or fails to stand firm for human rights under the present Constitution, or if need be an amended Constitution which shall fulfil the guarantee of the rights to "life, liberty and the pursuit of happiness." Mr. Bartlett is too powerful a journalist to be permitted long to enjoy retirement, and we shall expect to hear from him again ere long in the field for which he is so well fitted. He will make his home for the present in Winchester, Mass., where he intends spending the summers with his family, but they will shortly accompany him to Washington for the winter. We have found Mr. Bartlett a strong and trusty ally in the cause of true Republicanism and he has our best wishes for his future health and welfare.

The North desires to have the "bloody shirt" buried. But it cannot be done if South Carolina, and Mississippi and other States insist upon blocking the way to the cemetery.—*Boston Advertiser.*

The *Advertiser* is right; and we hail it as a good omen when journals of its antecedents awake to a fact which has been patent to us from the first. Having at aimed to local power through violence, the Southern Democracy evince a purpose to conduce in power by the same methods. They have never ceased to "block the way to the cemetery," nor will they if the National Government interposes in real earnest with the strong arm of the military power.—*Concord Monitor.*

That ponderous pamphlet which we received with its "compliments of Manton Marble," complaining that Tilden was cheated out of the Presidency has a ghastly look since we read those "ciphers" in the *Tribune*. Marble now stands outlin the drip October airs as Tilden's political tomb-stone.

FAITHFUL IN THE DAY OF AFFLICTION.

In the day of pestilential peril in the South, we find more disposition to recognize the faithfulness and valuable services of a race which has for generations patiently returned kindness for abuse and borne frightful persecution and outrage without retaliation. A recent issue of the Mobile (Ala.) *Register* speaks of the colored people in a more respectful tone than it has been wont to use in reference to "the thieving niggers" when the question of their political rights has been involved. The *Register* says.

Left to themselves, and free from the machinations of political adventurers and demagogues, the colored race more often develop affection for their employers and devotion to their interests than the reverse. That such qualities have all along existed among them, the history of the war fully proves; for during that period of anxiety and often of suffering for the bare necessaries of life, thousands of families, whose male members and natural protectors were absent in the field, had to depend mainly upon the devotion and fidelity of old and tried family servants. But it is to the present time of suffering and distress that we wish to refer, when thousands of homes have been left by their occupants and property of great value consigned to the care of colored servants. As a general thing all through the South they have proved faithful to the trust committed to them. There have been some exceptions, but the exceptions only go to prove the fact we have stated. In our own community numbers of families have left the city, leaving their *penates* and household goods to the care of servants in whom they have confidence. This confidence has not been misplaced, and we have yet to hear of the first case of any of these colored people proving recreant to duty.

Well, yes, we believe it was Mr. Samuel J. Tilden who impressively remarked, on his departure for Europe last year: "The "American people will never condone "Grand *Rever! Never!*"

The Williamsport (Pa.) *Gazette* says:

General Hoyt, the Republican standard bearer, has not been frightened out of his honest money position by the flurry in Maine. He clearly enough wishes to be elected Governor of Pennsylvania on a straightforward, manly platform or not at all. He is in favor of honest, finance and rigid preservation of the public faith. It is said in his State that the news from Maine has strengthened the Republican leaders in their determination to fight financial heresies without mercy. That is the effect produced everywhere, for the leaders are shrewd enough to see that when this temporary madness passes away it will leave the party in better condition than it has been for a long time.

Special Notices.

LAST LECTURE BY THE PENOBSCOT MORAL REFORM SOCIETY, Friday Evening, Oct. 10th, —IN— NOROMBEGA HALL, Under the direction of Prof. James Whitney, of Boston.

Miss Dora H. Wiley of Boston, and singers from Bangor and vicinity will take part. Choruses by the Convention. Mr. and Mrs. F. S. Davenport, Pianists. Tickets to the Matinee 25 cents. See the Convert, 10 and 15 cents, according to location, with reserved seats, to be procured at Burton's Book-store and at the Hall. oct10 sn

SPECIAL NOTICE. MRS. YOUMANS will deliver a lecture upon Temperance at CITY HALL. On Monday Evening, Oct. 14th, Tickets 25 cents. For sale at the door and at the book stores. 2t oct11th

SINGING SCHOOL. Mr. Geo. T. Moody, having improved the ventilation of his room by a new ventilator, would respectfully invite the ladies and gentlemen of Bangor to meet him at his room in Rine's Block, Main Street, on Friday Evening, Oct. 25th, to form a class in singing. The usual inducements of rudiments, vocal exercises reading and singing noted music, solos, duets, trios, etc., by members of the class will be offered. Tickets for the course of twelve lessons will be $1.00 and can be had of Mr. Moody at the door. oct11 3wsn

HEADQUARTERS JAMESON GUARDS, COMPANY G, 1st REGT. M. V. M. Bangor, Oct. 9th, 1878.

Special Order No. 6. The non-commissioned officers and privates of this Company are hereby ordered to return to the Armory all arms, equipments and uniforms belonging to this Company or the State on or before Tuesday, Oct. 15th, 1878. The Armory will be open to receive them, Friday, Saturday and Tuesday. By order of JAMES M. DAVIS, Commanding Co. G, 1st Regt. M. V. M. oct10 2t sn

NOROMBEGA HALL. Tuesday Evening, October 15 th. THE BUSKIN CLUB Take pleasure in announcing an engagement for One Night Only, With J. J. Sullivan of Boston, for the production of the powerful drama, MARIE, or THE LIFE OF A SPY. By a STRONG DRAMATIC COMPANY, including MISS EMMA WILMOT, MR. E. A. LOCK, MR. C. A. McMANN, MR. J. J. SULLIVAN and a full company. Tickets - - - - 50 Cents. Sale opens at Bugbee's on Saturday morning, 12th inst. 1wsn oct10

LOST. At Norombega Hall, Tuesday Evening, between the Hall and Fifth Street, a gold bracelet. Will the finder please leave the same at the Western Union Telegraph Office. oct10 tf sn

DR. BLAISDELL'S Residence corner of Essex and Somerset Sts. Office, on Main St. in Block occupied by N. C. Downing. Office hours from 6 to 9 A. M., and from 2 to 4 and 7 to 9 P. M. april22

Osman B. Bass, Teacher of Piano, Organ and Harmony. Lessons given at Music Rooms, No. 4, Main Street, or if desired, at pupil's residence. sept28 sn tf

D. W. MAXFIELD, DENTIST. Office No. 2 1-2 Strickland's Block, Kenduskeag Bridge, Bangor, Maine. Ether administered when desired, and all work warranted. sn oct11

ALBOSSED PICTURES, GILT STARS, CARDS, etc., New style received every week at Smith & Barker's, 3 Kenduskeag Bridge. oct 3

THE MUTUAL LIFE INSURANCE CO. OF HARTFORD, CONN., NOW IN ITS Thirty-Third Year of Business, Had on Jan. 1st, 1878, over 66,000 Policies in Force, INSURING $178,280,625, And its SURPLUS, by the most rigid standard of solvency, was $3,703,602.

It charges a rate of premium fully adequate to maintain perfect solvency and which has carried it through the unexampled severity of the past five years in unquestioned strength.

Surplus earnings are annually deducted from the rate charged, reducing the premium really paid each year to the actual cost of carrying the insurance and maintaining the reserve.

It writes only forms of policies of proven utility; and each policy provides for its conversion into paid-up insurance upon fair terms, in case of lapse.

Within a year and a half it has sustained at the hands of a legislative commission, aided by well-known experts, the most protracted and searching examination, both as to its financial condition and methods of business, ever made of any class of corporations, without reduction of assets or the suggestion of change in method.

JACOB L. GREENE, President. JOHN M. TAYLOR, Secretary. D. F. WELLS, Asst. Secretary.

H. N. FAIRBANKS, General Agent, 21 Main St., Bangor, Me. oct5 sn TS&F11

DWELLEY & CO., on Saturday, Oct. 12th, will be prepared to show Fall and Winter MILLINERY AND NOVELTIES. oct9 2t d&w

OPENING OF FALL —AND— Winter Millinery Goods, —AT— 72 MAIN STREET, Thursday, October 10th. H. E. SEAVEY. oct5 sn 1w

THE NEW FIRM OF —ON— MASSE, COLE & CO. —AT— L. W. KITTRIDGE'S, No. 70 Main Street. oct5 sn1w

THOS. BICKFORD, Dealer in the choicest qualities of all kinds of Oysters, Scarboro' Clams, And all Kinds of Fish. Prices to suit the times. oct5 sn1w NOROMBEGA.

TAXES FOR 1878. Collector's Notice. The Assessors of the City of Bangor have committed to me the Tax Bills for the year 1878, under date of October 9d, 1878, and by a vote of the City Council, I am authorized to make an ABATEMENT OF TEN PER CENT. on all taxes paid within THIRTY DAYS after said commitment, and FIVE PER CENT. on all Taxes paid after the expiration of thirty days and within SIXTY DAYS after said commitment, and no abatement will be made by the Collector on Taxes not so paid. JOHN L. CROSBY, Collector. Bangor, October 3d, 1878. sn3mos

JAMES F. CROSBY, 3 BROADWAY, Teacher of private pupils or classes. Inquire personally or by mail. aug31 sn 3m

C. F. SAWTELLE, 70 Main Street, has now obtained by care in selecting a very fine assortment of Pianos and Organs *all new* and the very latest styles. These goods can be sold satisfactorily, for besides being bought at the present low prices he has no agent to protect and can afford to sell for less profits than any other dealer in Maine. Orders for tuning promptly attended to. C. F. SAWTELLE. aug29

Something New! INSTANTANEOUS DISINFECTANT. ODORLESS AND COLORLESS. Will not stain or injure the most delicate fabrics. A sure preventative of contagious diseases and obnoxious odors. Quart bottles 50 cents. For sale by J. S. PATTEN, sept13 sn No. 4 Granite Block.

Girl Wanted. A good, capable girl to do general housework. Apply for week at No. 50 Second Street. oct7 sn1w

NEW LINE. THREE TRIPS PER WEEK. Bangor, Portland, Portsmouth, Salem, Lynn, Lowell, Lawrence, Haverhill, and Boston. On and after MONDAY, October 7th, Steamer CITY OF RICHMOND, Capt. O. Kilby, Master, will leave Bangor every Monday, Wednesday and Friday mornings at 7 o'clock, touching at all the usual landings on the river and bay arriving at Portland about 6 o'clock P. M. Passengers ticketed through to Boston. Returning, will leave Railroad Wharf, foot of State street, Portland, same evening at 10 o'clock, touching as above, arriving at Bangor about 10 o'clock next morning. Owing to the 6 o'clock, P. M. trains from Portland being discontinued, passengers can take any train (following the arrival of the boat) over the Eastern or Boston & Maine Railroads. Passengers from Boston can take any of the early trains over either of the above railroads. Going West the CITY OF RICHMOND connects with the Portland and Boston steamers, which leave Portland at 7 o'clock P. M. Passengers ticketed through. Fare one dollar less than by boat and rail. For further inquire of A. KENDRICK, Agent. Bangor, Oct. 5th, 1878. d&w sn

Maine Central Railroad. CHANGE OF TIME. Commencing Oct. 7, 1878. Morning Passenger train leaves Bangor at 9.15 A. M., onto running over both lines to Portland connecting with Grand Trunk at Danville Junction, with Knox & Lincoln at Dover, with Portland & Ogdensburg at Westbrook, with Boston & Maine at N. E. Junction, and with Eastern R. R. at Portland, arriving in Boston at 8.10 P. M. Night train with Pullman Sleeping Car, leaves Bangor at 7.35 P. M., running via Augusta, and arriving in Portland at 1.55 A. M., and Boston at 7.00 A. M. Night train from Boston arrives in Bangor at 6.10 A. M. Day train arrives in Bangor at 6.55 P. M. A mixed train leaves Bangor for Waterville at 1.50 P. M. daily, connecting at Newport for Dexter and at Burnham for Belfast. Through freight trains leave Bangor at 7.10 A. M. Through freight trains from Portland and Boston due in Bangor at 12.05 P. M. and 6.00 P. M. PAYSON TUCKER, Supt. Oct. 5, 1878. sn

OPENING —OF— Fall and Winter Styles in Millinery, Thursday, Oct. 10th, at No. 60, Main Street. oct5 sn1w NELLIE DAGGETT.

Col. Robert G. Ingersoll, The most eloquent of living orators, will deliver his Entirely New and Non-Sectarian Lecture, "GHOSTS," —IN— NOROMBEGA HALL, Wednesday Evening, Oct. 16th. This will positively be the only time Col. Ingersoll will speak in Bangor this season. Tickets 75 cents. No extra charge for reserved seats. Sale of tickets to commence on Monday, October 14th, at D. Bugbee & Co.'s Book Store. All orders for tickets by mail will be promptly filled. Lecture to begin at 8 o'clock sharp. Doors open at 7 o'clock. oct7 tn td

THE SAFEST SECURITIES FOR SALE AT THE LOWEST PRICES —BY— EMERY & HILL, BANKERS, and Proprietors of the BANGOR Safe Deposit Vaults, No. 7 Kenduskeag Block, Bangor. $50, $100, $500 and $1000 Bonds constantly on hand for sale. We Buy and Sell all Marketable Securities, and transact a regular Banking Business. april 3

European & North American Railway. Hannibal Hamlin & Wm. 3. Hayford, Trustees. CHANGE OF TIME. On and after MONDAY, Oct. 7th, Express train leaves Bangor (Exchange street) for St. John at 7.30 A. M. and 7.30 P. M. Train leaves Bangor for Bluehill (B. & P. R R.) at 7.30 A. M. and 2.00 P. M. Bangor for Bucksport, 9.00 A. M. and 7.00 P. M. Bangor for Oldtown, 11.45 A. M., and 4.30 P. M. Oldtown for Bangor, 8.00 and 9.25 A. M., and 1.45 and 5.48 P. M. Bangor for Mattawamkeag, at 7.30 A. M. and 7.30 P. M. Mattawamkeag for Bangor, 8.25 A. M. and 3.47 P. M. Trains from St. John due at Bangor 8.47 A. M. and 6.32 P. M., from Oldtown at 10.25 A. M. and 2.45 P. M.; from Bucksport 8.47 A. M. and 2.45 P. M.; from B. & P. R. R. 10.25 A. M. and 6.32 P. M. Through freight leaves Bangor at 3.00 P. M. and is due at Bangor at 11.05 A. M. Drawing-room cars on Day Express and Pullman Sleeping Cars on Night Express trains. Day express train connects at Mattawamkeag Junction with trains N. B. & C. Railway, and at Fredericton Junction with trains to and from Fredericton. F. W. CRAM, Supt. Bangor, Oct. 5, 1878.

CARD. MR. WALTER McDONALD, formerly with Mr. Frank Curtis, can now be found at F. P. WOOD'S Boot, Shoe & Hat Store, NO. 6 MAIN ST. oct5 1w

Mr. John L. Hodsdon, Jr., is prepared to engage a few more pupils for instruction in Vocal Music at their residences. Mr. Hodsdon's teachers at Milan were the celebrated LAMPERTI, pere, Signor GALLIERI and Madame Abbadia; he is thoroughly conversant with the German and Italian languages, and prepared to teach the Operas of *Verdi, Bellini, Donizetti, Meyerbee, Gounod, Rossini, Thomas*, etc. Mr. Hodsdon teaches the "Lamperti Method." TERMS:—$40 for twenty hour lessons; $20 for twenty half hour lessons. may28 sn

CALLED BONDS. Those having Government bonds of the issue of 1865 had better examine the list of called bonds at W. J. WEBB & CO'S office to see if their bonds are called in or not. We give the highest price for called bonds, or exchange them at favorable rates for other issues of U. S. bonds or first class Municipal securities. W. J. WEBB & CO. aug 15

THE THREE TEST ALMANACS, 1879. Maine Farmer's Almanac, 1879, received and for sale, wholesale and retail. CHAS. HIGHT, oct NO. 1 SMITH BLOCK.

H. N. FAIRBANKS, General Agent, 21 Main Street, Bangor, Maine. sept14 sn

MARRIED. In Carmel, Oct. 1st, by Rev. Elias Dodge, Abner M. Day of Carmel, to Miss Nellie J. Wiggin of Levant.

For Rent. A very convenient basement for a small family. Rent low. Enquire on the premises of GEORGE DICKEY, 72 Ohio Street. oct11 3*

For Rent. Two tenements of 6 Rooms each, Holly water. Rent low for the winter. Enquire at A. L. SIMPSON'S OFFICE. oct11 1w

Leeds Mining Company. The October dividend of 15 per cent. share gold, payable the 10th inst., will be paid at our office on stock registered with us. RICHARDSON, HILL & CO. oct11 3t

Two Gentlemen can obtain board at No. 8 Boynton Street. oct11

CONTINUED SUCCESS —OF— Wm. S. Kimball & Co.'s (Rochester, New York,) World-Wide, Reputable, Old and Reliable Brands of Tobacco and Cigarettes, VIRGINIA FINE CUT, AT THE EXPOSITION UNIVERSELLE, Paris, 1878, After careful deliberation, the Supreme Jury awarded a SILVER MEDAL, HONORABLE MENTION AND DIPLOMA, Making the Sixth First-Prize Medal These brands have received, including Vienna, 1873, and Philadelphia, 1876. The only Cut Tobacco that has Stood the Test of Eleven Years. THE ORIGINAL AND ONLY BRAND That Does not Bite the Tongue: A discovery of Mr. Wm. S. Kimball in the year 1867, and to him the trade mark legitimately belongs, for after years of study he succeeded in producing a Tobacco which does not bite the tongue, and at once originated this popular phrase, Does Not Pulverize, And is the only Cut Tobacco that possesses the quality of BEING RESTORED AFTER ONCE BECOMING DRY from age or neglect. PURE AND UNADULTERATED. Has twice received this indorsement after careful analysis by Her Majesty Queen Victoria's Board of Customs' Chemists at London and Liverpool. The New Brand "GALAXY," named after a celebrated plant grown in the Indies, and recently introduced by the firm for the use of smokers wishing to economize in these times, is now meeting with unprecedented favor from the trade. A Cigarette of the same name will soon appear. Sold in Nearly Every Quarter of the Civilized World. oct11 1y

BOOTS AND SHOES. At the request of many of our former customers, we have employed skilled workmen and are now prepared to make Sewed or Pegged Boots of all kinds to measure. Best French Calf Hand Sewed Boots, $5.00. Repairing neatly and speedily done at old time war prices. E. A. BLOCK & CO., Cor. State and Exchange Streets. oct11 eod2w

RAISINS. New Loose Muscatel Raisins, 9 Cents per pound. Old Loose Muscatel Raisins, 8 Cents per pound. New Valencia Raisins, 7 Cents per pound. New Leghorn Citron 20 Cents per pound. New Currants, 8 Cents per pound. AT THE CHINA TEA STORE, No. 35 Main Street. GEORGE E. ADAMS, PROPRIETOR. oct11

GRAND Fall Opening —AT THE— CHINA TEA STORE, 35 Main St. Fall and Winter styles of new Garden Teas, Fresh Roasted Coffees, Fresh Ground Spices, New Raisins and choice Fancy Groceries, which will be sold at Greatly Reduced Prices. Remember the place: CHINA TEA STORE, 35 MAIN STREET. oct11

NOTICE. There will be a meeting of the Stockholders of the Farmers National Bank, at their Banking Room, on TUESDAY, the 22d day of October, 1878, at 10 o'clock A. M., to decide if they will continue said Bank or close up. A. P. BAKER, Cashier. oct9 oct9 15,17

To the Honorable, the Supreme Judicial Court, at the State of Maine, next to be holden at Bangor, within and for the County of Penobscot, on the First Tuesday of October next. The undersigned, Richard P. Buck, of Brooklyn, in the State of New York, being interested in the bonds of the Bucksport and Bangor Railroad Company, and being a Trustee for the bondholders of the said Railroad Company, does herewith present to this Honorable Court the proceedings of a meeting of the Bondholders aforesaid, holden on the twenty-eighth day of August last, for the purpose of electing a Trustee under the mortgage securing the bonds aforesaid, to fill the vacancy caused by the death of Samuel F. Hersey, Esq., one of the Trustees appointed in the original mortgage; and the undersigned respectfully asks that notice may be given to such parties as this Honorable Court may deem proper, and appoint a time of hearing, and after such hearing may affirm the election of Sewall B. Swazey as Trustee, to fill said vacancy as Trustee, and may make and enforce his decree necessary for the transfer of the trust property to the new Trustee, and as in duty bound will ever pray. Dated at Bangor this 27th day of September, A. D. 1878. (Signed) RICHARD P. BUCK. STATE OF MAINE. PENOBSCOT, ss. Supreme Judicial Court, October Term, 1878. Richard P. Buck, Petitioner. In the matter of the Trustee ship for the Bondholders of the Bucksport and Bangor Railroad Company. On the foregoing petition, ordered. That notice be given of the pendency thereof, by publishing an attested copy of said petition, and this order of Court thereon, in the Bangor Daily Whig and Courier and in the Bangor Daily Commercial, two newspapers published in Bangor in said County, two weeks before the term of said Court to be holden at Bangor, within and for said County, on the first Tuesday, the twenty-ninth day of October, A. D. 1878, and by serving on S. T. Hinckley, President of the Bucksport and Bangor Railroad Company, an attested copy of said petition and this order of Court thereon, seven days at least before Tuesday, the twenty-ninth day of October, A. D. 1878, that all persons and parties interested may then and there appear in our said Court on Tuesday, the said twenty-ninth day of October, A. D. 1878, and show cause, if any they have, why the prayer of said petitioner should not be granted. Attest: JAMES H. BURGESS, Clerk. A true copy of petition and order of Court thereon. Attest: JAMES H. BURGESS. oct10 3d

CUSTOM WORK. We are now making to measure all kinds of Boots and Shoes, and warranting a perfect fit. We have with us the workman lately employed by Hersey & Finland, as well as the LASTS and MEASURES of their patrons. Particular attention given to fitting tender feet. BUZZELL & SHAW. oct2

CUSTOM WORK. Having leased and fitted rooms at NO. 18 MAIN STREET, I would respectfully announce that I am prepared to manufacture Ladies and Gents' Boots and Shoes to measure from the best stock that the market affords. Also having in my employ MR. CAMPBELL, formerly with HERSEY & PLAISTED, and one of the best workmen in New England, I can warrant a perfect fit in every instance. FITTING DEFORMED AND TENDER FEET A SPECIALTY. REPAIRING neatly done at the lowest prices. FRANK W. ROLLINS, NO. 18, MAIN STREET, Bangor, Maine. (Up one Flight and over No. 16.) oct8

NEW GOODS —AT— NO. 23 MAIN STREET. Shawls, Cloakings and Dress Goods. An Attractive Assortment of Novelties. Black and Colored Silks, Black and Colored Cashmeres, Black and Colored Trimming Velvets. GREAT BARGAINS In Cheap Dress Goods, Woolens, Repellants, Underwear, Gloves, etc. Hosiery and Underwear for Ladies, Gents and Children is complete in all grades. $1.00 Kids in Autumn Colors. EVERY PAIR WARRANTED. I also offer a Four Button, Undressed Kids at $1.00 Per Pair. Plain, Fancy and Cheap Hosiery at very low prices. All-wool Flannels at 25 cents per yard. E. H. HALL, oct7 No. 23 Main Street.

Auction Sales.

PEARL & WEBB, Real Estate Brokers, Auctioneers AND GENERAL INSURANCE AGENTS, 24 West Market Square. Careful attention to Real Estate, Mortgages and Negotiations. EDWARD LEAVITT, COMMISSION MERCHANT & AUCTIONEER, No. 12 Central St. sept5 PORTER NEALEY, Real Estate Broker, AUCTIONEER & COMMISSION MERCHANT, 24 and 26 West Market Square. marchlm d&w BANGOR, MAINE.

Assignee's Sale. By virtue of a license granted by the United States District Court for the District of Maine, I shall sell at my office in Pickering Square, on Thursday, October 17th, 1878, at 3o'clock, A. M., the following desirable property belonging to the estate of Hugh Stockwell & Co., Bankrupts, viz: Eight acres of land in township No. 13, Range 3. Ten acres of land in township No. 14, Range 3. One undivided half of ten acres of land in the town of Lincoln. One quarter of the Mattawamkeag mill privilege in the town of Lincoln. Seventy acres of land in Lincoln, known as the Hill farm. The valuable farm of the late Rufus Kelley, in Burlington, and the tools, stock, etc. 2,500 acres of land in Ashland, Aroostook. 1 lot South Lincoln, No. 1, Range 3. 1 lot of township No. 1, Range 3. 2 parcels of land in Orono and Orrington. 2 parcels of land in Lincoln and Edinburgh. 50 acres of land in Lincoln. Hutchinson land in Lincoln. 35 acres of land and homestead in Lincoln. North West half of No. 1, Range 4. Homestead of George Thomas on Union Street in Bangor. Homestead of F. Graham on Emerson Street in Bangor. 1 schooner Fred Spaulding. 1/16 " S. S. Kelley. 1/16 " Avery. 1/16 " C. Matthews. 1/16 " Rice. 1/16 " J. C. Matthews. A fine one-horse wagon. Also the equity of redemption in certain mortgaged property. A certain wharf at the foot of Hancock Street, Bangor. The Ferry Wharf at the foot of the Kelley Ferry, Bangor. 1/2 of Township No. 1, Range 3. 1/2 of Township No. 2, Range 3. WILLIAM P. HUTCHINSON, Assignee of Estate of Hugh Stockwell, Bankrupt. sept17

Farm for Sale. Now is the time for overcoats and winter garments. Bring them to the REPAIRS on Central Street and get them repaired and put in good order. Also, I have my new stock of fall and winter goods. D. H. HAMLIN, 21 Central St. sept25 1m

Quassia Cups! The best thing out for Bitters. 4 Smith Block---N. S. HARLOW. HARLOW'S EXTRACT GINGER, HARLOW'S CHOLERA DROPS, HARLOW'S ANTACID MIXTURE, HARLOW'S Neutralizing Cordial, are all useful and valuable remedies at this season. 4 Smith Block---N. S. HARLOW.

SHEET RUBBER, Rubber Sheeting, Rubber Cushions for Invalids, Rubber Syringes, Nurse Tubes, &c. N. S. HARLOW, 4 SMITH BLOCK. sept5

DENNISON'S PATTERN BONNETS —AND— NOVELTIES, Wednesday, Oct. 9th, —AT— C. W. COFFIN'S 19 Main Street. oct7

CRANULATED MEAL, —AT— APPLETON'S. Kiln Dried Meal, White Corn Meal, At APPLETON'S.

Oolong and Japan Teas---Finest Quality, At Appleton's. Pure Java Coffee—the finest flavor; all the best Flours at the lowest prices; Pickled Oysters; Stuffed Mangoes; Sage Cheese, etc. At APPLETON'S.

The Finest Cigars in Town At Appleton's. The St. George Extra—This Best Chewing Tobacco ever brought here. For sale by HENRY A. APPLETON, 20 CENTRAL STREET. sept26 BANGOR, MAINE.

USE CONFECTIONER'S SUGAR For Frosting AND MAKING CHOCOLATE CREAM. HENRY A. APPLETON, sept26 20 Central Street.

Ten Dozen, Two-Button Tinted Kid Gloves at 50 Cents a Pair. Former Price $1.25, at R. P. STONE'S 33 MAIN STREET. oct7

CARD. Having purchased the Stock and Fixtures of the Drug Store No. 121 Exchange Street, lately occupied by Frank M. Rowe, and having added considerably to the stock, I shall be pleased to see any and all of the old patrons of that well known stand and by strict attention to business and an inviting stock of goods, hope to merit a good patronage. W. SCOTT NICKERSON. sept21

STANLEY'S TRAVELS IN AFRICA. Through the Dark Continent, —BY— HENRY M. STANLEY. For sale by D. BUGBEE & CO. sept18

Now is the Time To get out your FURS and ROBES, and see if they want any repairs. I have the most experienced workers in the city, and can give perfect satisfaction, both in quality and price. F. P. WOOD, 6 Main Street. oct8 1w

Quassia Cups! The best thing out for Bitters. 4 Smith Block---N. S. HARLOW.

Cider Vinegar. Some of the best ever brought to this city. JAMES H. SNOW'S 25 West Market Square. sept20

E. F. & W. C. DUREN, Offer a new stock of SCHOOL BOOKS AND STATIONERY at the lowest rates, also music, school newspapers. Hymn books for churches. A small portion of the former stock of school books and music is for sale, most of it less than half the cost. 1m

READY FOR W

Mail and Courier.

FRIDAY OCTOBER 11 1878

BY TELEGRAPH.

MAINE NEWS.

FROM NEWPORT

Buildings Burned

[illegible] The farm buildings [illegible] ting of 70 tons of hay, [illegible] owned by C R [illegible] was destroyed by fire [illegible] about $1 000 insured for [illegible]

DOMESTIC NEWS.

THE INDIANS

Dances from the Hostiles

[illegible] From informa[illegible] of the army [illegible] Spotted Tail [illegible] Cheyennes who [illegible] well armed warriors [illegible] small much fear [illegible] them by the in[illegible] some of [illegible]

THE RAILROAD CATASTROPHY

Investigation with Closed Doors

[illegible] James Gillespie, [illegible] Old Colony Rail [illegible] from injuries re[illegible] accident [illegible] to the cause of the [illegible] before the Railroad [illegible] Kneeland Street [illegible] of the bodies of [illegible] White incorrect [illegible] been removed by [illegible] for the keeping

NEW YORK STATE

Attempted Bank Robbery

[illegible] N Y Oct 10 An attempt [illegible] the First National Bank [illegible] morning, by three [illegible] gained the safe they [illegible] powder that the [illegible] at the whole [illegible] The noise [illegible] village and by aid of [illegible] had stolen the [illegible] Many [illegible] were broken [illegible]

NEW YORK CITY

The Money Market

[illegible] There has been [illegible] demand for money to[illegible] advanced from [illegible] to sharp 7 [illegible] in the money [illegible] the locking up [illegible] has been going [illegible]

Millions in It

[illegible] The Chief Super[illegible] demanded the [illegible] certificates of naturaliza[illegible] on the ground [illegible] being submitted [illegible] was made by S S [illegible] Brennan, to pass [illegible] the parties claims to [illegible] to order a proper [illegible] claims are of over [illegible] to citizenship [illegible] estate valued at a [illegible] value The Courts are [illegible]

A Hot Fire Raging

[illegible] Fire broke out at [illegible] afternoon in a five story [illegible] East 61st street, occupied [illegible] Factory Three alarms [illegible] and two special calls for extra [illegible] by the Fire Depart[illegible] Shirting furniture and [illegible] large one.

INDIANA

Orth Elected in the Ninth District

[illegible] Oct 10 Most reliable [illegible] Ninth District up to one [illegible] election of Orth Re[illegible] majority

IOWA

Republican Majority 15 000

[illegible] Oct 10 Returns from [illegible] half the votes of [illegible] majority on [illegible] vote of 1877 [illegible] 15 000

For Congress

[illegible] M Cord in the 1st [illegible] Beer [illegible] 8th and Car[illegible] have elected Weaver [illegible] by about 1000 majority [illegible]

CONVENTION DISPATCHES

[illegible] Republican State Conven[illegible] in Cedar Rapids [illegible] the Bank of France is decreasing [illegible] during the week [illegible] hard varnished mails [illegible] ordered to be despatched [illegible] Lotti in consequence [illegible] of the Trebizonde route [illegible] official was murdered by [illegible] Morocco and Spain [illegible]

[illegible] was bound over at [illegible] for trial on an in[illegible] Homer Sullivan, [illegible] Lodge of Good Templars is at Newport Me [illegible] Council have [illegible] the State Prison

[illegible] Miller was found over at Cam[illegible] for robbing C F Hobbs of [illegible]

[illegible] the spotted Tail Indians [illegible] warrant grave apprehen[illegible] Indian war in the North [illegible] so that General Sheridan [illegible] for an additional force

[illegible] Harvey of Machias was arrest[illegible] for stealing tobacco

[illegible] Bristol fair yesterday the Waldo[illegible] won the prize for hand en[illegible] plowing 190 feet and six inches

[illegible] half the factory population of [illegible] England is unemployed and there [illegible] the slightest hope of a business revi[illegible]

[illegible] estate at Santa Cruz between the [illegible] Frederickstadt and the estate call[illegible] Constitution Hill for eight or ten miles [illegible] been ravished by negro rioters Fred[illegible] it is in ashes and great destruction [illegible] The number of estates destroy[illegible] one hundred

THE WEATHER.

WAR DEPT OFFICE CHIEF SIGNAL OFFICER, Washington D C Oct 11—(3 A M.)

Indications

[illegible] New England and Middle Atlantic [illegible] North west backing to Northeast [illegible] stationary or lower temperature, [illegible] cloudiness and in southern portion [illegible]

FOREIGN NEWS.

GREAT BRITAIN

Uneasiness in Financial Circles.

NEW YORK Oct 10 A Glasgow spe[illegible] says that in commercial circles there is [illegible] feeling of uneasiness Stocks [illegible] pressed owing to rumors in circulation with regard to one of the Lancashire [illegible] and the impending failure of some [illegible] firms to whom the broken Glasgow [illegible] had made advances It is understood [illegible] only was the whole capital of the [illegible] but four million pounds sterling [illegible] This deepens the feeling of hor[illegible] and resentment against all connected [illegible] institution, and has a very de[illegible] effect on business

FINANCIAL AND COMMERCIAL.

Monetary Questions

NEW YORK Oct 10 Money active at 4@7 per cent

STERLING EXCHANGE closed at 4.79½ @ 4.84.

GOLD closed at 100¾

Government Securities closed at the following quotations —

U S 6s due 81, (coup Jan 1 & July 1) exint 107¾

" 6s, (coup Jan 1 & July 1) 108

" 5s, (coup Jan 1 & July 1) 105

" 4½s, (coup Jan 1 & July 1) 107¼

" 4s, (coup March & Sept) 105

" currency 6s, 119

" 4½s, 105

" 4s, 99½

Above quotations exclusive of the accrued interest

CALIFORNIA MINING STOCKS.

SAN FRANCISCO, Oct. 8. The following are the closing official prices of mining stocks for Saturday and to-day

	Oct. 7	Oct. 8.		Oct 7	Oct. 8.
Alta,	19	17	Imperial,	7	7½
Alpha,	18½	17½	Julia con,	1	1
Belcher,	10½	10½	Justice,	10½	11
Best & Belcher,	30	28½	Kentuck,	9½	9
Bullion,	16	15½	Kossuth,	11	12
Con Virginia,	14½	14½	Leopard,	1	1½
California,	18½	18½	Mexican,	8½	9½
Commonwealth	—	—	Northern Belle,	10½	10
Chollar,	58½	58	Overman,	20½	20½
Confidence,	14	13	Ophir,	61	62
Caledonia,	6½	5	Raymond & Ely,	6	6
Crown Point,	10½	10½	Silver Hill	32	32
Exchequer,	8	7½	Savage	21	21½
Eureka con	44½	45	Sier Belcher,	—	—
Gould & Curry,	21½	20½	Sierra Nevada,	226	208
Grand Prize,	6	6	Union con,	18½	18½
Hale & Norcross,	27	25½	Yellow Jacket,	34½	33

New York Produce Market

NEW YORK, Oct. 10 FLOUR is dull—sales 18,700 — Superfine western and State, 3 50 @ 5 75 Extra Ohio, 4 10@5 50, white wheat western, 5 50@5 75 Southern, 4.10 @6 25

WHEAT is quiet—sales 691,000—Ungraded winter red, 90 cst in; No 2 Spring, 92½

CORN is quiet—sales 306,000 bushels — ungraded 47 No 3 steamer, 60

OATS are firm—sales 187 000 bushels — Mixed Western 27@32, State, 24@32

Coffee steady—Rio 16½

SUGAR is dull — Fair to good Refining, 7@7½, prime 7¾

PETROLEUM—Crude, 5½, refined, 9¾

ROSIN at 1 40@1 45

SPIRITS TURPENTINE at 29

Pork firmer—Mess, 8 80

Beef steady—New plain mess, 10 00@11 50, new extra 11 25@11 50

LARD 6 67@6 70

Chicago Produce Market

CHICAGO, Oct. 10 Flour is unchanged

Wheat is higher—No 2, 97½@98

Oats are active—No 2, 18¾

RYE steady—No 2, 43

BARLEY —No 2, 61

Corn higher—No 2, 34@34½

LOCAL MATTERS.

Heavy overcoats were in demand yesterday

The Police Court was themless again yesterday

The Water Board visited the dam yesterday

Anodyne will trot at the races on Dexter Park next week

Regular meeting of the Crusade at City Hall this evening

The band organ man has again made his appearance on the street

The wind demolished quite a number of awnings Wednesday night

The St John's Band gave a pleasant dance in City Hall last evening

A large number of sheep have passed through the city during the past few days.

We were pleased to receive a call from Hon Frank Cobb, of Rockland, yesterday.

A freight train on the St John & Maine Ra lway ran off the track between McAdam Junction and Vanceboro' yesterday

Hon Roscoe L Bowers, of Saco, arrived in town last evening, and we enjoyed a pleasant chat with him at our office

We have received a cluster of field strawberries picked on the farm of J F Severance of Milo on the sixth of this month

One day this week twenty car loads of cattle and sheep passed over the Maine Central Railroad, from this city to Boston

F A Buck & Co, having employed some skilled workmen, are now prepared to make all kinds of boots and shoes to measure

The Sanford Steamboat Company are erecting a coal shed thirty feet by seventy feet which when completed, will hold one thousand tons of coal

Mr John P Bickford, of Hermon, showed us some handsome corn yesterday, of which he gathered fifty bushels of ears, from about half an acre of ground

On account of bad weather the City of Richmond remained at Boothbay Wednesday night, and will not leave Portland until the usual hour for sailing this evening.

The Grammar Schools in this city have an attendance of eight hundred an twenty five student This is the larges num ber of scholars our Grammar schools have ever had

We understand that Mr F S. Sawyer, of Upper Stillwater, who fell through Kenduskeag bridge about two weeks since, is about to bringa suit against the city for $5 000 damages

Yesterday white potatoes sold at sixty-five cents and early rose at eighty cents, eggs nineteen cents, butter from fourteen to eighteen cents, and apples from twenty five to fifty cents

The members of Floral Lodge of Good Templars who intend to go to Upper Stillwater this evening, will find a conveyance for forty cents, in waiting at the hall at six o clock this evening

Yesterday Mr John Pierce, of Hudson, left an apple of the "New York Greening" variety at this office, which measured thirteen and a quarter inches in circumference and weighed one pound

A crazy Indian, without a tent, sleeps upon the ground near the Sanford wharf, Belfast, with a blanket and the starry canopy of heaven for a covering. He had tramped through the showers of Tuesday morning, and seemed to enjoy it

Mr. C. B Griste, agent of "Marie the Woman of the People" Combination, arrived in town last evening. The sale of tickets for this celebrated drama opens at Bugbee & Co's Saturday and they will probably be in great demand

Rev Dr Henry King, pastor of Dudley St. Baptist Church, Boston Highlands, has been chosen to fill the vacancy in the faculty of Newton Theological Institution, made by the resignation of Dr. Caldwell, recently elected President of Vassar College

As the weather was rather unfavorable for an excursion yesterday, it was decided to postpone the "Autumn Leaf" excursion to Blanchard until next week, the day to be announced hereafter. A small party availed themselves of the low rates of fare, however, and passed a very enjoyable day.

An exchange says "If rats have found their way into the cellar, making holes under the walls, scatter potash about the aforesaid holes. Mr. Rat will then enter as usual, but the potash will adhere to his feet, penetrating through the hide, and foot sore and hungry, he will take his departure, never again to return"

Mr. Moody, who has recently improved his room on Main Street, by the addition of a new ventilator, invites the ladies and gentlemen of this city to assemble there this evening, at half-past seven o'clock, for the purpose of forming a class in singing. Tickets for the course of twelve lessons, one dollar.

We would call the attention of our readers to the grand fall opening of new and choice teas and coffees, and a general assortment of groceries at the China Tea Store. They keep nothing but the best goods, and state that they will sell at the lowest market prices and invite the public to call and satisfy themselves that they mean business.

An exchange says: "One of our ladies was terribly disappointed one day last week. She had invited some friends to a dinner of roast lamb. Returning to the kitchen after an absence of a few minutes, she discovered a dog making his exit from the kitchen door with the egg of lamb in his mouth. We haven't the types with us which to express that woman's feelings."

At a meeting of the Water Board last evening a communication was received from the Bangor Boom Company in relation to building a log sluice, and by so doing get rid of the pier below the present board sluice. The Mayor will call a special meeting of the City Council this evening at half past seven to consider the matter of said communication

Yesterday a drove of ten horses passed through this city fastened together in such a way as to attract considerable attention. The leader had on a collar and traces to which was attached a whiffletree and long rope Eight horses four of a side, were attached to this rope, and the other end of it was fastened to a horse and carriage at the rear The man riding the leader guided the other horses without any trouble

COMPLIMENTARY Boston papers speak in terms of Misses Wiley and Cayvan who will give an entertainment in this city this fall "Miss Wiley is an artiste of uncommon excellence Her voice is of wonderful compass, flexibility, and richness She is one of the rising stars in the musical firmament, and has already achieved a wide reputation." "Miss Cayvan's efforts proved her to be one of the most gifted of the many young ladies who have ventured before the public as readers during the last dozen or fifteen years

MACKEREL The Belfast *Journal* says "The sailing season being about over, the yach. Little Rouge, of Belfast, has been engaged the past week in carrying fresh mackerel from the islands down the bay to the Castine canning factory This establishment has engaged in a new enterprise, that of putting into cans fresh mackerel, in the same manner as clams and other fish are preserved The fish are cut into sections, and in the cans resemble pickled cucumbers. Fresh tinker mackerel, from Penobscot Bay is a new commodity upon the market, and may become as famous as Belfast clams."

TORNADO A correspondent at Garland writes Wednesday afternoon the clouds thickened and had every appearance of a pouring rain, but it only drizzled just enough to make it uncomfortable in being out At about half after six it began to rain in earnest, and about seven it turned into a tornado, doing considerable damage partly unroofing Russel Murdock's barn moving a shed for Dudley Jone, carrying down a shed for Bradbury Atkins, and blowing in his windows taking the chimney of Howard Stevens' house off above the roof, tearing up apple and other trees and scattering the fences The tornado passed from west to east, and was of short duration Business has been dull, but this will make it lively, putting up fences

ACCIDENT The *Gazette* says Mr. and Mrs. Nichols (father and mother of Lemuel Nichols of Bangor,) were driving towards Dexter Village last Tuesday, from the farm of Mr Elbridge Nichols, in Corinna, and when near John Martin's place, in this town, the horse became frightened and overturned he wagon throwing Mr and Mrs N and the boy who was with them upon the ground Mrs Nichols, who is quite heavy, was considerably bruised and shaken up—the others were not hurt so badly There was nothing broken, and in a short time the folks got gathered up and drove to Mr. L. D Hayes' where they remained until the next day, and then went on to Guilford

TURNVEREIN There was an excellent exhibition at the Turnverein last evening, which was greatly enjoyed by a few invited friends During the summer but few of the young men have exercised regularly but now that the weather is growing cooler and the evenings longer, they will resume their practice The members of the Club have made excellent progress which was clearly demonstrated last evening by the manner in which they performed various feats. Mr Libbey and Mr E S Pozier, both old gymnasts, assisted the Club in their exhibition, both doing some difficult feats, Mr Lowney, the proprietor, and Mr. Kirkpatrick also gave a fine trapeze act They have just had a large hair felt matress twenty-four feet by six feet made, which is considered one of the best ever used in a gymnasium.

VESSEL ASHORE The Belfast *Journal* says "Sloop Lizzie M Stewart, Capt Perkins, of Boston, with 4800 bushels of corn, for Bangor parties, went ashore in the fog of Wednesday morning of last week, on Grindle's Point, Islesboro. The vessel bilged and filled with water on the next flood tide, and a considerable portion of the cargo ran out of the hatchway. Light barrels from this city were procured for the purpose of raising her and on Sunday evening the steamer May Queen went down to haul her off Before the arrival of the steamer the vessel was floated by the aid of the inhabitants of the town The vessel was towed to this port, the cargo discharged, and she is now on Dyer's railways for repairs. The schooner is badly twisted, fore-foot broken off, and injured, probably $400. The cargo, we understand, is insured. That brought to this city sold for twenty-five cents per bushel"

MILLINERY OPENINGS have been the principal attraction for the ladies during the past few days, and as the weather was fine yesterday they were out in large numbers. At Miss H. E. Seavey's there was a fine display of those numerous articles which one a ways finds in a first class millinery establishment, and from early morning until evening they were busy exhibiting them to a large number of their lady friends who called. Their assortment of trimmed bonnets and hats in all shapes, sizes and colors, was exceedingly pretty and much admired by the visitors ——A few doors below at the store of Miss Nellie Daggett there was another exhibition of the fall and winter styles of bonnets, trimmed in an attractive manner by skillful hands and arranged in such a way as to make a very fine display. Here, they also received a large number of callers, who went away highly pleased with what they had seen.

THE MAY FIELD Notwithstanding the rough weather Wednesday, the staunch little steamer May Field made her last trip for the season to Bar Harbor, returning to this city last evening. She left here at eight o'clock Wednesday morning, with a large quantity of freight, and arrived at Sedgewick at about four o'clock, and as the weather was extremely rough, Capt. Barbour decided to remain there overnight. At five o'clock yesterday morning, she again started, making the run to Bar Harbor in three hours and a half, which is one hour less than her usual time. As soon as she had discharged her freight and taken in what was coming the way, she started on her return trip. At about noon, they encountered a severe gale and ran into Bass Harbor, where they remained two hours until the wind had subsided, and then continued their homeward passage making the run from Castine in three and a quarter hours, and arriving here at half past eight last evening. Under the skillful management of Capt. Barbour, the little boat behaved finely throughout the entire trip.

NOT MUCH OF A DOG FOR HUNTING.—Yesterday afternoon two young gentlemen thinking that it would be a fine time for a short stroll through the woods, procured a shot gun and prepared to wage war upon the partridges, which they understood were very plenty this fall. One of the gentlemen owns a very pretty dog and thinking that he might render valuable assistance in hunting up the partridges, he took him along with them. After a short drive they reached a piece of woods, and seeing a poor innocent little bird some distance in among the brush Geo thought that it would be a fine opportunity to practice a little before attempting to shoot partridges, so he took the gun and started Fearing that he might startle the Bird he was very careful not to make any noise, and crept part of the time on his hands and knees. When within range he took careful aim and fired, but alas, he did not calculate accurately and the shot struck about twenty feet the other side of the bird Greatly disgusted he returned to the wagon, where his companion laughed heartily at his bad luck. They rode a little farther on, and left the team and struck into the woods. The dog behaved admirably and Pom. remarked that with a little practice he would make a first class "bird dog." He soon found that the partridges were not as plenty as reported and thought he would limit at a mark After discharging the gun he looked round for the dog, and much to his chagrin he saw that animal striking for home at the rate of about forty miles an hour, or less His friends say that it is not safe to speak about "bird dogs" in his presence now

PENOBSCOT MUSICAL ASSOCIATION.

Third Day.

The rehearsal and instruction yesterday gave evidence of the acquirements and skill of the conductor, and of the readiness of the class to understand and respond to his suggestions The elevation of the seats in the rear for the basses and tenors gave better effect to the music and was more satisfactory to them and to the audience

During the forenoon, Miss H A Carter of Belfast, sung "Pleasant Memories by J R Thomas, Miss Carter has a clear, strong voice and sings with much expression Miss Laura M Cook of this city, sung charmingly, "The Nightingale's Trill," by Gantz, being encored she sang sweetly and tenderly "Home sweet home," Mrs Jewell accompanying each song

A business meeting was held at 12 o'clock, Rev H W. Bolton, in the chair The report of the Treasurer, Mr E F Duren, was read, and the report of Auditor Dr H F Hanson which were accepted

RECEIPTS

Balance on hand in 1877	$23.34
Receipts for session in 1877,	288 75
Interest on bonds	15 00
Total	$327 09

EXPENDITURES

For session of 1877	$312 81
Balance on hand to new account,	14 28
Total	$327 09

Rev F A Bragdon of Atkinson chairman of the business Committee reported in part Dr H F. Hanson, of Bangor, chairman of the Nominating Com, reported the renomination of the officers of last year, which was accepted, and they were chosen

Mr Zebulon S Patten, one of the Trustees, having resigned, the Association appreciating his long and valuable services, with great reluctance accepted his resignation. He was elected a member of the Executive Committee in 1853, a member of the Board of Trustees, and Vice President, from 1860 to 1869, and as Trustee from 1873 to the present time

OFFICERS ELECTED.

Trustees—Rev H W Bolton, President, G W Merrill, Vice President, E F Duren, Secretary, T G Stickney, J M Sullivan, D A Sargent, J A. Blanchard, F A Bragdon, G T Moody, J A Crowell

Advisory Committee—O R Barrows Kenduskeag, G W. Patten, Brewer Village, J H Sewall, Hampden, George S Sibby, Bangor, M T Gilmore, Dedham, W E Stanford, Bucksport, G R Gould, Monroe, J H Butler, Franklin, Loomis Eames, Searsport, Holmes Tillson, Newport, Daniel Hall, Levant, H G. Mower, Dexter, N Johnsor Glenburn, E P Chapman, Oldtown, W D Farnham, Pittsfield, John Colburn, Orono, James H Haynes, Bangor; J L. McMahon, Edmington, John Work, Bangor, Albert Hall, West Bangor

Auditor—H F Hanson

The first matinee was held at 4 o'clock, and gave great satisfaction The following was the programme Song, "The Mountaineer", G T Moody, Piano Solo "La Polka de la Rame," Miss Abbie Gay and, Ballad, "The last Chord," Miss Dora H. Wiley, receiving an encore she rendered a portion of it, Song, "Oh don't ye forget," Miss Jennie Sellers; Romanza or piano and violin, Mr M. H. Andrews and Mr. Oscar Arnold; Song, "Swiss Boy" with variations, Miss Laura M. Cook, giving in response to an encore "Sweet Home", Song, Tar's Farewell", G. S Farrington, Duett, "Life's dream is o'er," Miss Dora H Wiley and Mr. W. J. Patten, Duett, "When ye gang awa Jamie" Mr. and Mrs. James Whitney. The accompaniments were by Miss Garland, Mr. and Mrs. Davenport, organ and piano, and by Mrs Jewell.

EVENING.

The concert in the evening furnished a very fine selection and there was a general expression of pleasure in the rendering of the several parts. Miss Wiley was cordially greeted, and all were glad to hear her clear and pure tones

PROGRAMME

1.	Pastoral,	From the Messiah
2.	Milan,	From Rosain
3	Anthem—"Praise ye the Lord,"	Hodges
4	Song—"Once again"	Sullivan
	Mr W. J. Patten	
5	Glee—"The Belfry Tower,"	Hatton
6.	Aria and Cabaletta—"Ah! forse e lui,"	Verdi
	Miss Dora H. Wiley	
7.	Song—"It was a song of other days,"	Hime
	Mr J. Whitney	
8	Chorus—"Shepherd of thine Israel"	Hodges
	PART II	
1,	Duett, Piano And Organ—"Memory,"	Leslie
	Mr. & Mrs. F S Davenport.	
2.	Trio—"Heart, cease thy fond complaining,"	Campana
	Mrs. Crowell, Mrs. H M Butler, G. S. Sibby.	
3.	Glee—"With the tide,"	C A. White
4	Song—"The Wind and the Sea,"	Fairlamb
	Mrs. W. H. Gardiner.	
5.	Duett—"Qual mare, qual terra"	Verdi
	Miss D. H. Wiley, and Mr. J. Whitney.	
6	Song—"Just as of old,"	Pease
	Miss D. H. Wiley.	
7	Chorus—"Calm on the listening ear of night,"	Hodges

No. 8 was introduced by a quartette of soprano and altos, with fine effect, and Mrs. Crowell sang a solo included in one of the choruses. Miss Wiley being encored, sang "Where's Heaven," and Mr. Whitney sang "The Normandy Maid". The accompaniments to Nos. 6, parts 1 and 2, were by John L. Hodgdon, Jr.; No. 2 part 2, by Oscar Arnold; No. 4, part 2, by Mrs. Jewel; the remainder by Mr. and Mrs. Davenport.

Friday, Oct. 11—Session 9 to 12 A. M.; 2 to 4 P. M. Matinee at 4 o'clock. Concert—Evening, 7½ o'clock. The quartette by Miss Cook, Mrs. Carter, Messrs. Haynes and Farrington, will sing last night, will be given at the matinee this afternoon. And either of the concerts of evening doubtless will be a fine one.

Mrs. Crowell, Miss Cook, Miss Osgood, Miss Blaisdell, Mrs. Lawrence, Messrs. Haynes, Patten, Silsby, Holden, and others will sing. A concerto for piano, by Mrs. Jewell, with Andrews Orchestra, violin solo, by Mr McQuown and clarionet solo by Mr. Phelp Let there be a full house, both afternoon and evening.

Resolutions of Respect.

At a regular meeting of Bangor Division S. of T held last evening the following resolutions were unanimously adopted and on motion it was voted that they be inserted in the daily city papers

Whereas, It has pleased the good Father to call from us our brother William A. Langley, in the midst of his self-sacrificing labor for the afflicted people of the South,

Resolved, That the death of this good brother was received by this Division with feelings of sadness, and while we drape our Charter with the emblems of mourning in respect to his memory, that memory shall ever be kept fresh in our hearts

Resolved, That he gave his life willingly for the sick and suffering, exemplifying a Christ-like principle, that we tender to his family and friends our heartfelt sympathy

Resolved, That this Division has lost an earnest worker for temperance, and as link after link is severed from the Fraternal chain that binds us together, it becomes us to double our diligence in the good cause we represent so that when the great Patriarch shall call us from this land of shadows to the land of sunshine may our work not only be done but well done, and we receive a welcome into that city of perfect rest, where sorrow is unknown and friends part nevermore

FROM ORONO

Sixth Annual Exhibition of the Horticultural Society—List of Entries

The sixth annual exhibition of the Orono Horticultural Society took place in the Town Hall, in that town, Wednesday and Thursday Oct 9th and 10th inst The Executive Committee invited competition and offered premiums on fruit, vegetables, butter grain plants and flowers, cut flowers, house plants in pots, domestic needle work, domestic worsted work, drawings, paintings fancy articles and miscellaneous articles, and appointed sundry committees to report on the respective merits of the articles exhibited

The hall was well filled with the articles brought in three tables reaching the entire length of it, with several additional side tables more or less extensive, the whole making a very inviting and almost tempting display Entries were made as follows

Wm H Colburn, of Orono 14 varieties of apples, 3 jars of jelly, 2 traces of corn, 2 varieties of squashes, pumpkins, and turnips

Hon B P Gilman, of Orono, 16 varieties of apples 3 of grapes 3 of corn, 2 each of squashes and beets, one each of turnips, potatoes, pumpkins carrots and 3 vases of flowers

Ezra Perkins, of Oldtown, 10 varieties of winter apples, 13 of grapes, 1 trace of sweet corn, 1 mammoth squash, 1 vase of flowers

Nathaniel Wilson Esq of Orono, 25 varieties of apples 1 of pears, 4 of squashes, 1 of pumpkins, 1 of cabbage, 1 of carrots and 2 each of beets and turnips

H B McPhetres, of Orono, 8 varieties of apples

James H Emery, 1 jar of butter

Nathan Frost, 12 varieties of apples 1 trace of corn, 1 variety each of pumpkins, watermelons and squashes

Eli Rigby of Upper Stillwater 14 varieties of apples, 6 of grapes 1 trace of corn 4 varieties of beets, 3 of potatoes one each of parsnips, carrots, citron melons and one vase of flowers

Samuel B Kelley of Orono, 18 varieties of apples

Col Eben Webster, 34 varieties of apples 5 of grapes, 6 of corn, 1 of oats, 2 each of wheat and barley 3 of beans, 2 of onions, 2 of onion seed, 3 of potatoes, 3 of squashes, 5 of beets, 1 of parsnips, 2 of celery and 2 dishes of flowers

John W Mavo, 17 varieties of apples

Stinson Penslee, 3 varieties of apples, sample of seed wheat one trace forty-five feet long of "Chase" corn containing four hundred sixty seven ears, 1 variety each of pop corn, cabbage squashes turnips, pumpkins, carrots and 2 varieties each of beets and potatoes.

W R Bartlett, 27 varieties of apples 6 of grapes, 4 of potatoes, 1 each of pumpkins citron melons turnips, cranberries, one jar of butter, one of plums preserved

William Neal 4 varieties of apples, 12 of beans, 1 of bell peppers, one of beets, 1 tobacco plant in blossom, 3 pieces of moss work, 4 of flowers

Mrs. Marden, one large flower stand with cross of flowers, two oil paintings, one basket of novel squashes

Geo W Lunt, 1 variety each of onions, watermelons and cucumbers

Richard Lord 3 varieties of apples

A G Ring, 3 varieties of apples, 2 of grapes, 3 of corn 3 of melons, 2 of squashes and one each of beets and pumpkins.

Charles P Crowell, 13 varieties of apples and 1 of pears

Mrs C F Allen, 1 vase of flowers, 1 plant in pot, bell peppers and 2 jars of pickles

John Libbey, 9 varieties of apples, 2 of corn and 1 of bell peppers

A R Spencer, 14 varieties of winter apples and 1 of squashes

Miss Maud Webster, 1 worsted toilet set 1 sofa-pillow, 2 handkerchief-boxes, 1 work box, and 1 toy rocking chair

Miss Annie M Gee, 2 ottoman patterns, 1 pin cushion, 2 lace neck ties

Miss Cora Brown, 1 handkerchief box, 1 watch case, 1 toilet hair receiver

Mrs E. N. Mayo, 1 dish of cut flowers

Mrs David Merryman, one each infants' blanket and skirt wrought in silk.

State College, 2 varieties of apples, 1 of corn, 1 each of cabbages, turnips, parsnips, onions, potatoes, beets and squashes, and one case of vise work done by the students after the Russian system

Miss Ella F Rich, 1 initial tidy, 2 toilet cushions and mats,

Everett F. Rich, 1 rack for stereoscopic views, and 1 toy wheelbarrow, of white hollywood in fret-work.

Miss Clara E Southard, one motto "In God we trust," beautifully done in spatter-work.

The announcements of awards of premiums was to be made Thursday evening too late to be sent us for publication today.

Business Items.

THE ATLANTIC CABLES announce that another of America's industries is entitled to the first award, and in this instance as we expected Messrs. Wm. S Kimball & Co., of Rochester, N. Y, receive, after careful deliberation of the Supreme Jury, a silver medal, honorable mention and diploma for their world wide and reputable Vanity Fair Tobacco and Cigarettes, now on sale in every quarter of the globe. This firm produce nothing but first-class goods, and whenever their name is attached to an article people can depend upon its being guaranteed. They have brought out several new things of late, and chief among them a new brand of Smoking Tobacco, named after a celebrated plant grown in the Indies, called Zalacca. This tobbacco is for smokers who wish to economize at this time.

Where is the best place to buy Furniture? At Prescott's, of course

THE ST. JAMES HOTEL, Boston under its new management, is one of the best houses in the country.

Who sells the prettiest style and best finished Chamber Sets? Prescott.

TO ONE AND ALL.—Are you suffering from a cough, cold, Asthma, Bronchitis, or any of the various pulmonary troubles that so often end in Consumption? If so, use *Wilbor's Pure Cod Liver Oil and Lime*, a safe and sure remedy. This is no quack preparation, but is regularly prescribed by the medical faculty. Manufactured only by A. B. Wilbor, Chemist, Boston. Sold by all druggists.

Who sells all kinds of Furniture and Upholstered Goods 10 per cent less than any other store in Bangor? Prescott, no one doubts it.

Dea with ROWLER & MERRILL, Bankers, No. 7 Kenduskeag Block, Bangor,—If you wish to obtain the safest Securities for the investment of TRUST FUNDS AND SAVINGS at the lowest prices.

Where did you get that Parlor Suit? At Prescott's 2w oct8

"In time of peace prepare for war" See advertisement, "A FRIEND IN NEED" oct9 2aw&w1and

Opinion of Dr. Wm B Stokes, Physician Mt Hope Retreat, Baltimore "I have great pleasure in adding my testimony to the virtues of Colden's Liebig's Liquid Extract of Beef and Tonic Invigorator, as the very best preparation used, and therefore confidently recommend it to the medical profession"

d&w2m CALDWELL SWETT Ag't

LIVER IS KING

The Liver is the imperial organ of the whole human system, as it controls the life, health and happiness of man When it is disturbed in its proper action, all kinds of ailments are the naturalre sult, The digestion of food, the movements of the heart and blood the action of the brain and nervous system, are all immediately connected with the workings of the Liver It has been successfully proved that Green's August Flower is unequalled in curing all persons afflicted with Dyspepsia or Liver Complaint, and all the numerous symptoms that result from an unhealthy condition of the Liver and Stomach Sample bottles to try, 10 cents. Positively sold in all towns on the Western Continent. Three doses will prove that it is just what you want june10 deow6m

Marine Journal.

PORT OF BANGOR

THURSDAY, Oct 10

ARRIVED

Sch Harper, Smyth, Danversport

ARRIVED

Steamer Katahdin Rollins, Boston

Sch Frank Herbert Philbrook, Baltimore, Cutler & Ely

Sch Alvarado Matthews Atlantic City NJ, W T Pearson & Co

Sch Columbia, Marshall, New York

Sch Damon, Haskell New York, Hodgkins, Hall & Foster

Sch Abbie E Willard Varnum, Newark N J, James Walker

Sch Wm Carroll, Higgins, Beverly

Sch Tacy Nott, Howe Gloucester, Hopkins and Stanford

Sch Geo Savage, Walker, Stanford, Ct, James Walker

Sch Eagle, Bennett Boston

Sch Patriot Ellis Thomaston, Gould & Hastings

Sch W H Jewell Wardwell Rockland

DOMESTIC PORTS.

BOSTON Ar 8th, schs Paloo, Mitchell, Humacoa, PR, Nellie Lampher, Higgins, Georgetown, DC, Union, Dobbin, Machias, Delaware, Sinclair, Ellsworth, Mary L Varney, Varnum and Richmond, Eaton, Bangor, Clarissa Story, Webster, Middle F Treat Hodgkins, do, Julia Marsh Jordan, do Clesta Jane, Thomas, Thomaston Helen Marin, Young, Rockport

PROVINCETOWN Ar 8th, schr Ida May, Clay Bangor

PROVIDENCE Ar 8th, schrs Loduskia True worthy Ishoken, Emma L Gregory McLaine, and R L Kennedy, Farr Rockland

NEW YORK Ar 8th, schr G M Porter Curtis, Key West Diadem Eldridge Rockland

FOREIGN PORTS

Sld from Isaval Oct 7, bark Minnie M Watts Watts United States

Ar at Naples, to Oct 8 brig Clytie, Dow, Bangor

Ar at Port Elizabeth bark H A Blanchard, Smith, Table Bay

Ar at Honolulu, Aug 31, bark Mary Goodell, Fames, Yokohama, Frank Marion Eldridge, Hong Kong

FLAGG

IRON COMPANY,

MACHINISTS & FOUNDERS,

CORNER OF

WASHINGTON & OAK STREETS!

ALL ORDERS FOR

MILL, TANNERY AND OTHER

MACHINERY,

STEAM ENGINES,

BOILERS AND FIXTURES,

and for repairs of every kind in their line,

will receive immediate attention and dispatch

Having resumed the Steam Boiler and Repair business in the Boiler Shop at the Corner of Washington and Oak Sts Bangor they are now prepared to fill all orders for new work and repairs in that line, by competent workmen, with dispatch and at lowest prices Orders respectfully solicited

Also on hand and for sale at lowest prices

NEW AND SECOND HAND

STEAM ENGINES,

—AND—

FLUE AND TUBULAR HORIZONTAL

AND UPRIGHT

STEAM BOILERS.

Bangor, Maine, Aug. 14, 1878.

All the Young Men

Who want the Latest Styles of

HATS,

Should call at

WOODS, 6 Main Street.

oct8 1w

TRUSSES,

Supporters and Shoulder Braces,

in great variety at

Sweet's Drug Store.

UNION PACKAGE DYES

are better and will color more goods than any other kind. Selling for fifteen cents a package at

SWEET'S,

No. 2 Main Street.

DYE STUFFS OF ALL KINDS,

—AT—

Sweet's Drug Store.

SULPHUR SOAP.

One gross just received by

Caldwell Sweet & Bro.,

oct2 NO. 2 MAIN STREET.

OYSTERS

—OF—

Nice Oysters.

I am now receiving some

Fare Haven Oysters

considered by all oyster dealers the most delicious flavored oysters in the market. I shall sell them at the very low price of

35 CENTS A QUART,

—AND—

PROVIDENCE RIVERS,

—AT—

30 Cents a Quart,

At my new store,

J. A. KENDUSKEAG BRIDGE,

oct8 FRED JOHNSON.

GREAT BARGAINS

—IN—

FURNITURE!

G. W. Merrill & Co.,

Would call the attention of the public to their extraordinary and remarkable low prices of these in Chamber Furniture viz

10 Ash Chamber Sets from 16 upwards $16 00 to $30 00

10 Ash Chamber Sets from 16 upwards 25 00 to 100

10 Walnut Chamber Sets Grecian, East Lake and Queen Ann patterns 40 00 to 175 00

Parlor Sets (all new styles) 30 00 to 200 00

Cottage and French Bedsteads 10 00 to 100

Book-Cases, Writing Desks,

Dining Tables, Centre Tables, Mattresses of all kinds, Feathers, Spring Beds, Mirrors, Window Cornices, Dining Chairs, Cane and Wood Seat Chairs, Rocking Chairs

AND ALL OTHER ARTICLES

Usually kept in a well stocked furniture warehouse at

PRICES LOWER THAN EVER BEFORE

This stock must be offered because we wish to reduce our immense stock Call early, therefore and secure good bargains Probably never again in the city of Bangor will such an opportunity occur to purchase first class furniture so cheap

Custom Work

To the Honorable Judge of Probate for the County of Penobscot.

The undersigned, Guardian of Charles H White, minor heir of Daly A White, late of Bangor, in said County, deceased, respectfully represents that said minor is seized and possessed of the following described real estate, viz

The late homestead of said Daly A White, situ at on Fern street, in said Bangor, it being the same described in a deed recorded in the Registry of Deeds for said County

That it would be for the benefit of said minor that said real estate should be sold, and the proceeds thereof put out at interest, or otherwise used for his benefit

He therefore prays that license may be granted him to sell and convey the above described real estate at public or private sale, according to the requirement of law

WM H CATES

Oct 24, 1878

STATE OF MAINE,

PENOBSCOT ss. Court of Probate, September Term, A D 1878.

Upon the foregoing Petition, ordered,—That said petitioner give public notice to all persons interested, by causing a copy of the petition and this order thereon to be published three weeks successively in The Bangor Weekly Courier, a newspaper published in Bangor, in said County, that they may appear at a Court of Probate for said County to be held at the Probate Office in said Bangor on the last Tuesday in October next at ten of the clock in the forenoon, and show cause, if any they have why the same should not be granted

JOHN E GODFREY, Judge

Attest—AMBROSE C FLINT Register

A true copy of the petition and order thereon

Attest—AMBROSE C FLINT Register 31

State of Maine.

PENOBSCOT, ss Court of Probate, July Term A D 1878

The Commissioners appointed by said Court to set off dower to Caroline H Day widow of John M Day, late of Carmel, in said County, deceased, out of the real estate of her said husband have made return of the warrants to them issued for the purpose together with their doings thereon

Ordered, That public notice be given to all persons interested by causing a copy of this order to be published three weeks successively in The Bangor Weekly Courier, a newspaper published in Bangor, in said county, that they may appear at a Court of Probate for said County to be held at the Probate Office in said Bangor on the last Tuesday in August next, at ten of the clock in the forenoon, and show cause, if any they have why the same should not be accepted and approved

JOHN E GODFREY, Judge.

A true copy—Attest.

31 AMBROSE C FLINT Register

DISTRICT OF MAINE, ss

This is to give notice That on the 31st day of August, A D 1878 a warrant in bankruptcy was issued against the Estate of James Crock r, individually and as a member of the firm of H C Crocker of Lincoln, in the County of Penobscot and State of Maine who has been adjudged a Bankrupt, on his own open petition filed August 24th A D 1878, that the payment of any debts and delivery of any property belonging to such bankrupt, to him or for his use, and the transfer of any property by him are forbidden by law that a meeting of the creditors of the said bankrupt to prove their debts and to choose one or more assignees of his estate will be held at a Court of Bankruptcy, to be held at Bangor before Charles Hamlin Esq Register on the first day of October A D 1878 at 10 o'clock A M

F E CHAMBERLAIN, Deputy U S Marshal as Messenger

W H MCCRILLIS, Esq Solicitor

sept28 eTuSwSwlt

State of Maine.

PENOBSCOT ss Court of Probate July Term A D 1878

Upon the petition of William R Ayer Executor of the Will of John R Whittier, late of Bangor in said County deceased, to be released from said office and trust, he having settled his final account as such Executor,

ORDERED, That said petitioner give notice to all persons interested by causing a copy of this order to be published once a week three weeks successively in the Bangor Weekly Courier, a newspaper published in Bangor in said County, that they may appear at a Court of Probate for said County to be held at the Probate Office in said Bangor on the last Tuesday in August next, at ten o'clock in the forenoon, and show cause, if any they have, why the prayer of said petitioner should not be granted

JOHN E GODFREY, Judge

Attest—AMBROSE C FLINT, Register.

A true copy of the petition and order thereon

Attest—AMBROSE C FLINT, Register 31

Notice of Assignee of His Appointment

In the District Court of the United States for the District of Maine In the matter of Lorenzo Dunham Bankrupt In Bankruptcy

This is to give notice that on the third day of August A D 1878 a warrant in Bankruptcy was issued against the Estate of Lorenzo Dunham of Bangor, in the County of Penobscot and State of Maine who has been adjudged a Bankrupt, on his own petition filed August 5th A D 1878, that the payment of any debts and delivery of any property belonging to such bankrupt, to him or for his use, and the transfer of his property by him are forbidden by law that a meeting of the creditors of the said bankrupt to prove their debts and to choose one or more assignees of his estate, will be held at a Court of Bankruptcy, to be holden at Bangor before Charles Hamlin Esq Register on the first day of September A D 1878 at 10 o'clock A M

F E CHAMBERLAIN, Deputy U S Marshal as Messenger

W H MCCRILLIS, Esq Solicitor

sept3 eTuSwSwlt

State of Maine.

PENOBSCOT ss Court of Probate July Term A D 1878

Upon the petition of William R Ayer Executor of the Will of John R Whittier, late of Bangor in said County deceased, to be released from said office and trust, he having settled his final account as such Executor,

ORDERED, That said petitioner give notice to all persons interested by causing a copy of this order to be published three weeks successively in The Bangor Weekly Courier, a newspaper published in Bangor, in said County, that they may appear at a Court of Probate for said County to be held at the Probate Office in said Bangor on the last Tuesday in August next, at ten o'clock in the forenoon, and show cause, if any they have why the prayer of said petitioner should not be granted

W D SARGENT

July 30 1878

STATE OF MAINE

PENOBSCOT ss Court of Probate, July Term, A D 1878

Upon the foregoing petition, ORDERED That said petitioner give public notice to all persons interested, by causing a copy of this order to be published three weeks successively in the Bangor Weekly Courier, a newspaper published in Bangor, in said County, that they may appear at a Court of Probate for said County to be held at the Probate Office in said Bangor on the last Tuesday in August next, at ten o'clock in the forenoon, and show cause, if any they have why the prayer of said petitioner should be granted

JOHN E GODFREY, Judge

Attest AMBROSE C FLINT, Register

A true copy of the petition and order thereon

Attest AMBROSE C FLINT, Register

Notice of Assignee of His Appointment

In the District Court of the United States for the District of Maine In the matter of Wm H Truff Bankrupt In Bankruptcy

District of Maine ss At Bangor the first day of July A D 1878 A hearing having been had on the petition of the undersigned praying that he may be appointed Assignee of William H Truff of Bangor in the County of Penobscot and State of Maine within said District, who has been adjudged a Bankrupt upon his own petition by the District Court of said District, ORDERED, That the petitioner be appointed Assignee of William H Truff of Bangor in the County of Penobscot and State of Maine within said District, and that he give bond according to the order of said Court

JOHN CASSIDY, Assignee

aug31 eTuSwSwlt

In the District Court of the United States for the District of Maine

Bangor ss At a session of the Court the second general meeting of the creditors of E S Coolidge Bankrupt, will be held in the Bankrupt Court Room, Bangor, before Hon Hamlin Esq Register on the first day of October A D 1878 at 10 o'clock A M

Charles Hamlin Esq one of the Registers in Bankruptcy in said District for the purposes named in Section 5000 of the Revised Statutes of the United States Title Bankruptcy

WILLIAM H MCCRILLIS Assignee

sept28 eTuSwSwlt

PATENTS.

R. H. EDDY,

No. 76 State st, opposite Kilby, Boston.

Secures Patents in the United States also in Great Britain France and other foreign countries Copies of the claims of any Patent furnished by remitting one dollar Assignments recorded at Washington. *No Agency in the United States possesses superior facilities for obtaining Patents or ascertaining the patentability of inventions*

R H EDDY, Solicitor of Patents

TESTIMONIALS

I regard Mr Eddy as one of the *most capable and successful* practitioners with whom I have had official intercourse

CHAS MASON Commissioner of Patents

Inventors cannot employ a person more trustworthy or more capable of securing for them an early and favorable consideration at the Patent Office

EDMUND BURKE late Commissioner of Patents

WASHINGTON, October 19 1870

R H EDDY Esq—Dear Sir you procured for me in 1869 my first patent Since then you have added for and advised me in hundreds of cases, and procured many patents, reissues and extensions for others Occasionally employed the best agencies in New York Philadelphia and Washington but I still give you almost the whole of my business in your line, and advise others to employ you Yours truly OLIVER D DEAN P.

Boston Jan 1 1878 3taw 1y

Administrator's Notice.

The subscriber hereby gives public notice to all concerned that he has been duly appointed and undertaken upon himself the trust of Administrator of the estate of

ISAAC S BURTON, late of Lincoln, in the County of Penobscot, deceased, by giving bonds as the law directs; He therefore requests all persons who are indebted to the estate of said deceased to make immediate payment, and those who have any demands thereon, to present the same for settlement to him

POINTER NEALEY, Adm'r

Bangor, July 30, 1878 33

Executor's Notice.

The subscriber hereby gives public notice to all concerned that he has been duly appointed and undertaken upon himself the trust of, an Executor of the Last Will and Testament of

NICHOLAS C BLUNDEN, late of Oldtown in the county of Penobscot, deceased, by giving bonds as the law directs. He therefore requests all persons who are indebted to the estate of said deceased to make immediate payment, and those who have any demands thereon, to present the same for settlement to him

J A BLANCHARD, Executor

Oldtown, Aug 27 1878. 37

District Court of the United States, District of Maine.

In the matter of JOSIAH L BROWN, Bankrupt, IN BANKRUPTCY.

This is to give notice that a petition has been presented to the Court, this 24th day of September 1878, by Josiah L Brown of Lincoln, a bankrupt, praying that he may be decreed to have a full discharge from all his debts provable under the Bankrupt Act, and upon reading said Petition

It is ordered by the Court that a hearing be had upon the same, on the first Monday of January A D 1879, before the Court in Portland, in said District, at 10 o'clock, A M, and that the second meeting of the creditors of said Bankrupt, be held before Charles Hamlin, Esq, Register, on the 4th day of November, 1878, and the third meeting of the same on the 4th day of November 1878, and that notice thereof be published in the Bangor Daily Whig and Courier and the Piscataquis Observer, newspapers printed in said District, once a week for three successive weeks, and once in the weekly Bangor Courier, the last publication to be thirty days at least before the day of hearing, and that all creditors who have proved their debts and other persons in interest, may appear at said time and place, and show cause, if any they have, why the prayer of said Petition should not be granted

WM. P. PREBLE,

Clerk of District Court for said District.

sept28 eTuSwSwlt

District Court of the United States, District of Maine.

In the matter of CHARLES F SEABURY, Bankrupt, IN BANKRUPTCY

This is to give notice that a petition has been presented to the Court, this 9th day of September, by Charles F Seabury of Tarkington Bankrupt, individually and as a member of the firm of C F & W Seabury, praying that he may be decreed to have a full discharge from all his debts in bankruptcy and to prove his debts under the Bankrupt Act and upon reading said petition,

It is ordered by the Court that a hearing be had upon the same, on the first Monday of January A D 1879 before the Court in Portland in said District, at 10 o'clock A M and that the second meeting of the creditors of said Bankrupt be held before Charles Hamlin Esq Register on the 4th day of October 1878 and that notice thereof be published in the Bangor Daily Whig and Courier and the Piscataquis Observer, newspapers printed in said District once a week for three successive weeks and once in the weekly Bangor Courier the last publication to be thirty days at least before the day of hearing, and that all creditors who have proved their debts and other persons in interest may appear at said time and place and show cause, if any they have why the prayer of said petition should not be granted

WM P PREBLE

Clerk of District Court for said District

sept3 eWSwSwlt

District Court of the United States, District of Maine.

In the matter of CHARLES F SEABURY, Bankrupt, IN BANKRUPTCY

This is to give notice that a petition has been presented to the Court, this 9th day of September, by Charles F Seabury of Tarkington Bankrupt, individually and as a member of the firm of C F & W Seabury, praying that he may be decreed to have a full discharge from all his debts in bankruptcy and to prove his debts under the Bankrupt Act and upon reading said petition,

It is ordered by the Court that a hearing be had upon the same, on the first Monday of January A D 1879 before the Court in Portland in said District, at 10 o'clock A M and that the second meeting of the creditors of said Bankrupt be held before Charles Hamlin Esq Register on the 4th day of October 1878 and that notice thereof be published in the Bangor Daily Whig and Courier and the Piscataquis Observer, newspapers printed in said District once a week for three successive weeks and once in the weekly Bangor Courier the last publication to be thirty days at least before the day of hearing and that all creditors who have proved their debts and other persons in interest may appear at said time and place and show cause, if any they have,